

KINGDOM OF CAMBODIA
Nation Religion King

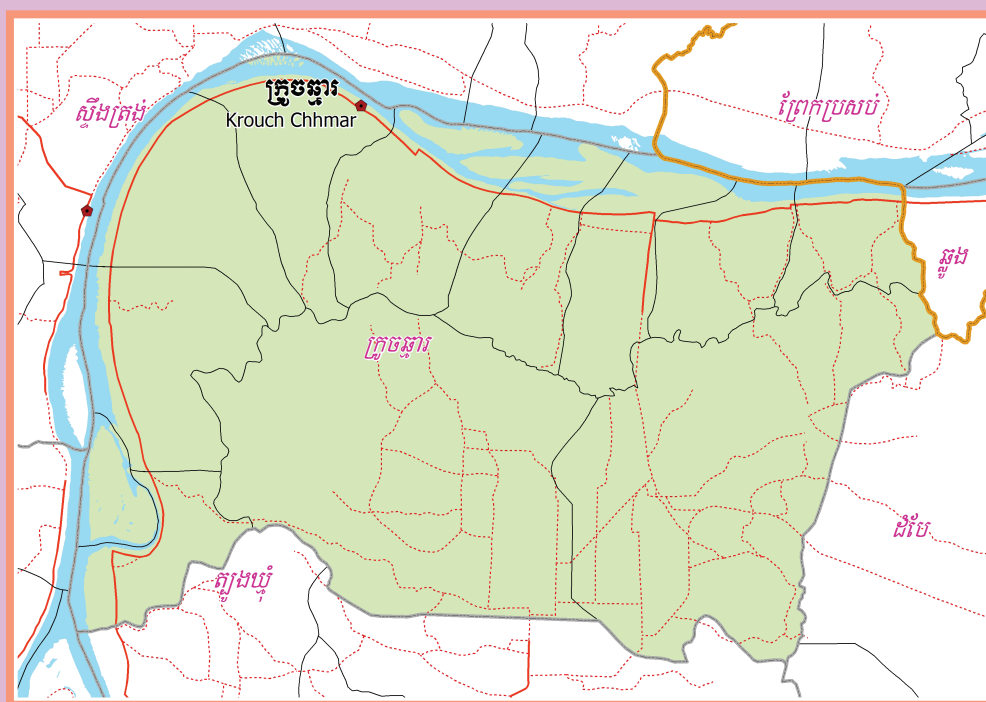

**National Committee for Sub-National
Democratic Development (NCDD)**



KROUCH CHHMAR DISTRICT DATA BOOK 2009

District Code Nr: 309
Kampong Cham Province

October 2009

Krouch Chhmar District Data Book 2009

District Code Nr: 309

Kampong Cham Province

Table of Contents

List of Abbreviations	i
Glossary.....	ii
Preface	vi
Introduction	vii
SECTION A: GEOGRAPHY	1
1 Administration and Infrastructure.....	3
2 Land Use and Natural Resources.....	5
3 Geography	7
3.1 Land Area	7
3.2 Distances between Offices	7
SECTION B: DISTRICT PROFILE	9
1 General Information	11
1.1 Population of the District.....	11
1.2 Occupations	12
1.3 Property	14
2 Infrastructure and Economy.....	16
2.1 Roads in meters over 3 years.....	16
2.2 Sewerage Pipes in meters over 3 years.....	16
2.3 Drainage and Bridges	16
2.4 Services in the District	16
2.5 Agriculture.....	17
3 Social Aspects	28
3.1 Education	28
3.2 Health.....	34
3.3 Water and Sanitation	36
3.4 Vulnerable groups.....	40
3.5 Migration	42
4 Natural Resources and Environment (NRE).....	44
4.1 Families involved with NRE issues over 3 years	44
4.2 Percentage of Families involved with Natural Resource issues, by Commune, for 2008	44
4.3 Percentage Houses with access to Garbage collection and Families affected by environmental Pollution, by Commune, for 2008	44
4.4 Percentage Families using chemical Fertilizer and chemical Pesticides, by Commune, for 2008 ..	45
5 Administration and Security	45

5.1	Birth Registration across 3 years.....	45
5.2	Number of unregistered Infants born in 2008, by Commune	45
5.3	Registered criminal Cases over 3 years	45
5.4	Registered criminal Cases per 10,000 people, by Commune, for 2008.....	46
5.5	Number of registered Land Disputes, by Commune, in 2008	46
6	Gender	47
6.1	Registered Domestic Violence over 3 years.....	47
6.2	Percentage of registered cases of Families experiencing domestic Violence, by Commune, in 2008	47
6.3	Women's involvement over 3 years.....	47
6.4	Percentage of Female Participants in Civil Society and of 18-60 year women with uncertain Jobs, by Commune, in 2008	48
6.5	Female-headed Households over 3 years.....	48
6.6	Percentage female-headed Households and with Children of less than 5 years old, by Commune, in 2008	48
7	Indigenous People in the District	49
7.1	Ethnic Minorities in the District over 3 years.....	49
7.2	Other Minorities in the District over 3 years.....	49
	SECTION C: PLANS AND PROJECTS	51
8	Priorities and Plans	53
8.1	Priorities of Commune Councils for 2009 in the District by Sector	53
8.2	Temporary Agreements by Commune, for 2009	66
8.3	Outputs, estimated and actual costs of C/S Fund Projects between 2005 and 2008, by Commune	76
8.4	Total Expenditure on C/S Fund Projects by sector and commune between 2005 and 2008.....	78
8.5	Actual 2009 C/S Fund projects by Commune	78
9	District level Projects from 2006 to 2009	79
9.1	District Initiative Infrastructure Projects from 2006 to 2009	79
9.2	District Initiative Service Projects from 2006 to 2009	80
9.3	Inter Commune Council Projects in 2008 and 2009	81
9.4	Other Projects in 2008 and 2009	82
	SECTION D: SERVICES AND ORGANIZATIONS	85
10	Infrastructure.....	87
10.1	Length of and Expenditure on Roads in 2008, by District	87
10.2	Scale of and Expenditure on Irrigation in 2008, by District.....	88
10.3	Power Supply in 2008, by District	89
11	Health Facilities.....	90

11.1 Health Facilities in the Province, by Operational District.....	90
11.2 Health Facilities and Staff in the province, by Operational District.....	91
11.3 Deliveries in 2007 in the Province, by Operational District.....	96
12 Education	97
12.1 Schools, Classes, Students, Staff, for for all levels, for 2007/2008 by District.....	97
12.2 Characteristics of Schools and School Principals for 2007/2008 by Commune	98
12.3 Enrolment by Level of Education, 2006/2007 by Commune	98
12.4 Enrolment by Level of Education, 2007/2008 by Commune	99
12.5 Aspects of Enrolment for 2007/2008 by Commune.....	99
12.6 School Buildings for all schools in the District for 2007/2008, by Commune	100
12.7 Conditions of Classrooms and Existence of Separate School Office and Library, by Commune	100
12.8 Community Participation and Financing across all schools in the District for 2007/2008 by Commune	101
12.9 Percentage Student Flow Rates and Graduation by level 2006/2007, by Commune	101
13 Staff and Resources at the District	102
13.1 District Councilors elected in 2009	102
13.2 Committees of the Council.....	102
13.3 Board of Governors.....	103
13.4 Offices under Sala Krong, Sala Srok and Sala Khan	103
13.5 Municipality/District/Khan line offices.....	103
13.6 Properties and Equipment of District Administration	104
13.7 Registered Revenue of the District Administration in 2008	105
13.8 Services in the District	105
13.9 Civil Society Organizations active in the District.....	105
13.10 Private Sector Organizations.....	106
SECTION E: POVERTY DATA	109
14 Data on Poverty	111
14.1 Predicted Poverty Rates for 2009, by commune	111
14.2 Poverty data from survey.....	111

List of Abbreviations

#	Number
AGR	Agriculture
BR	Birth Registration
C. Pilot	Piloted Commune
C/S	Commune / Sangkat
CBO	Community-Based Organization
CDB	Commune Database
CDPD	Commune Development and Planning Database
CIP	Commune Investment plan
CLTS	Community Led-Total Sanitation
Comm.	Commune
Com Cov	Commune Covered
CPA	Complementary Package of Activities
CPS	Community Preschool
CCWC	Commune Committees for Women and Children
DANIDA	Danish International Development Agency
DDLG	Democratic Development and Local Governance Project (EC-UNDP)
DFID	Department For International Development (UK)
DIP	District Initiative Project
DIS	District Information System
District PDRD	District Office of Rural Development
District WP	District Work Plan
DIW	District Integration Workshop
DoLA	Department of Local Administration
Dr	Doctor
DWRM	District Office of Water Resource and Meterology
ECD	Early Childhood education (part of PE)
EMIS	Education Management Information System
Event IC	Celebration of International Days
FDH	Former District Hospital
GTZ	German Society for Technical Cooperation (Gesellschaft für Technische Zusammenarbeit GmbH)
Ha	Hectare
HC	Health Center
HC (NB)	Health Center (no building)
HH	Headed Household
HSI	Intervention for Health
HP	Health Post
HW	Hand Washing
ICC	Inter Commune Council
IFAD	International Fund for Agricultural Development
IND	Industry
Inter-commune	Inter-Commune Project Management Committee or Inter-commune project
IO	International Organization
LASED	Land Allocation for Socio-Economic Development
LGCR	Local Governance for Children's Rights
M&E	Monitoring and Evaluation
MA	Medical Assistant
MoEYS	Ministry of Education, Youth and Sports
MoH	Ministry of Health

MoP	Ministry of Planning
MPA	Minimum Package of Activities
MW1	Primary Midwives
MW2	Secondary Midwives
n/a	Not available
NCD	National Contracts Database
NCDD	National Committee for Sub-National Democratic Development
NGO	Non-Governmental Organization
NRML	Natural Resources Management and Livelihood
NU1	Primary Nurse
NU2	Secondary Nurse
OD	Operational District
ODF	Open Defecation Free
Ope. Costs	Operational Costs
Others	Other Staff
PBW	Public Works
PDoEYS	Provincial Department of Education, Youth and Sport
PDRD	Provincial Department of Rural Development
PDWRM	Provincial Department of Water Resource and Meteorology
PE	Parenting Education
PHAST	Participatory Hygiene and Sanitation Transformation
PHD	Provincial Health Department
PID	Project Information Database
PMC	Project Management Committee
Pop 04-05	Population Covered 2004 or 2005
PSDD	Project to Support Democratic Development through Decentralization and Deconcentration
RRD	Rural Road Development
RH	Referral Hospital
RILGP	Rural Investment and Local Governance Project
RPRP	Rural Poverty Reduction Program
RuLIP	Rural Livelihoods Improvement Program
SIDA	Swedish International Development Cooperation Agency
SPPA	Senior Provincial Program Advisor
TBA	Traditional Birth Attendant
UNDP	United Nations Development Project
UNICEF	United Nations Children's Fund
Vil	Village
Vil Cov	Village Covered
VIL-HC	Distance from Village to Health Center
WASH	Water, Sanitation and Hygiene
WRM	Water Resource and Meteorology

Glossary

C/S Fund: The Commune/Sangkat Fund is established and managed by the Government of Cambodia to provide financial support for development projects and administrative costs of Commune/Sangkat Councils. The amount is determined as a percentage of the National Budget (for 2009: 2.8% over the 2008 budget) and is expected to increase gradually over the years. The total 2009 budget under this fund is \$ 27,643,902 (of which \$ 19,272,170 is for Development Projects and \$ 8,371,731 for Administration). Under the Rural Investment and Local Governance Project the World Bank currently reimburses the costs of development projects if these meet the Bank's criteria.

CDB: the Commune Data Base is a national database, compiled by the Ministry of Planning, on the basis of detailed questionnaires, completed at village and commune level, which are then sent to the Departments of Planning for data entry. The most recent round of data collection took place at the end of 2008 (and is reflected in the District Data Books). Commune, District and Provincial Profiles can be generated from this database and should be available from provincial Departments of Planning.

CDPD: the Commune Development and Planning Database is a database maintained by Departments of Planning and Ministry of Planning, recording proposed activities as determined and prioritized by Commune and Sangkat Councils; the Temporary Agreements between these councils and supporting agencies, as decided at District Integration Workshops and details on projects that actually take place at commune, district and provincial levels.

CIP: The Commune Investment Plan is a rolling three-year plan, developed and decided by the Commune or Sangkat Council. It sets priorities and identifies the projects proposed for the years to come.

Commune and Sangkat (C/S): the Communes (in rural areas) and Sangkats (in urban areas) are the lowest and smallest units of local government. Councils are elected directly, once in five years, for the 1417 Communes and 204 Sangkats. In the C/S there are 14,119 villages, which have Village Chiefs, but don't constitute a formal level of local government.

DIP: the District Initiative Project is jointly supported by the MDLF (Multi-Donor Livelihood Facility (supporting the NRM&L Program)) and PSDD. In 2009 it covers 106 districts, 60% of the total in the country, with a budget of \$ 3.2 million. It is focused on capacity development in planning, democratic development, public competitive procurement, financial management and service delivery.

DIS: The District Information System is a national database maintained by NCDD, recording resources, staff, revenue, infrastructure and equipment available in the 193 Districts and Khans throughout the country. The last update took place in July 2009.

District, Municipality and Khan constitutes the third level of Government in Cambodia. There are 159 rural Districts, 26 Municipalities and 8 Khans of Phnom Penh Capital. They all have Councils which were, for the first time, elected in May 2009, by the Commune/Sangkat Councilors. These councils have a mandate for 5 years.

DIW: District Integration Workshops are held between July and October, to bring Commune/Sangkat Councils, looking for support for their projects, together with the governmental and non-governmental agencies that may provide support.

ICC: Inter Communes Council projects are executed in 10 provinces under the Democratic and Decentralized Local Governance Project (DDLG). This five year project (2006-2010) is executed by Ministry of Interior and funded by the European Commission and UNDP. The project focuses on improving dialogue partnership and accountability; create a network of Commune Councils at the provincial and national level and support and contribute to local area development for poverty reduction. The work under the ICC component supports investments and services formulated through inter-commune dialogue and planning.

MEDiCAM: A non-profit and non-partisan membership organization for NGOs active in Cambodia's health sector. It is the primary networking agency for health-related NGOs.

NCDD: the National Committee for sub-National Democratic Development is the inter-ministerial body charged with the implementation of the Organic Law (a key legislative document, adopted in 2008, outlining the envisaged decentralization). NCDD also channels substantial financial assistance by a number of Development Partners, to projects and programs at various levels. This amounted to over \$ 91 million in 2008. More information at: www.ncdd.gov.kh. This website also provides access to reports, manuals, legal documents, details on projects and more.

OD: the Operational Districts are the districts as defined and used by the Ministry of Health. These do not coincide with the 193 (Administrative) Districts and Khans, as used by all other RGC agencies. The Operational Districts are usually larger, and so there are 77 Operational Districts against 193 administrative Districts and Khans. However they do fit within the boundaries of administrative provinces.

PID: The Project Information Database is the database maintained by NCDD at national and sub national level, to follow all aspects of projects by Commune and Sangkat Councils, including the C/S Fund projects

Provincial Investment Fund (PIF)

The Provincial Investment Fund is allocated to all Provinces and Municipalities according to a population based formula. Part of the fund is earmarked for support to planning activities of the Provincial / Municipal Department of Planning; and to gender mainstreaming activities of the Provincial Department of Women's Affairs. The remaining "un-earmarked PIF" is allocated by PRDC to sectoral technical departments against established criteria and in response to proposals with prioritisation taking into account: priorities formulated by the CS Councils and aggregated by District into District Priority Activities Matrices (DPAM); alignment with national planning and poverty alleviation criteria, complementarity with other planned activities; and performance of the Department concerned in implementation of activities in previous years. With this provisional allocation, the Department then programs activities through the District Integration Process. Finally, the agreed activities, plus support costs amounting to no more than 25% of the total, are included in a sub-contract signed between PRDC and the Department, pursuant to the overall PSDD contract signed between NCDD and PRDC. Total budget has been around \$ 2 million per year.

Province: the 23 Provinces and Phnom Penh Capital City represent the 2nd layer of government. They vary in size, from very small, like Kep (approx. 36,000 people) and Pailin (approx. 70,000 people), or large but with small populations, like Mondulkiri (over 60,000 people), and Ratanakiri (over 153,000) to densely populated and large, like Kampong Cham (over 1.7 million people) and Kandal (approx. 1.4 Million people).

PSDD: the Project to Support Democratic Development through Decentralization and Deconcentration is funded by DFID (UK), SIDA (Sweden) and UNDP and runs from 2006 till the end of 2010 (including a one year extension). Annual budgets range from \$ 11 million to over \$ 18 million. The project provides core technical support to NCDD and to the provinces, financial support to the C/S Fund, District Initiative, Provincial Investment Fund and capacity building support through training, studies and advisory services.

RILGP: The Rural Investment and Local Governance Project is a World Bank funded project that provides substantial support to C/S Fund projects and to developing the required infrastructure, policies, systems and skills. It started in 2003 with a Loan for \$ 22 million for 2003-2007 and was then extended with a Grant of \$ 36 million for the period of 2007-2010. Discussions about a possible RILGP 2 are taking place between RGC and the World Bank.

RPRP: the Rural Poverty Reduction Project is a seven year project from 2004 till 2010, funded by IFAD and UNDP and implemented through the Ministry of Agriculture, Forestry and Fishery, supported by the Ministry of Interior and facilitated by NCDD. The project is active in the provinces Prey Veng and Svay Rieng and focuses on 120,600 households below poverty line. The objective is poverty reduction with the active participation of the poor through improved livelihoods, Strengthened capacity, Sustainable farming systems and natural resource management, new and/or rehabilitated infrastructure development, increase accessibly to technology, services and markets for their economic and social development.

RULIP: the Rural Livelihoods Improvement Project is implemented by the Ministry of Agriculture Forestry and Fisheries (MAFF)' Project Support Unit- PSU, with the NCDD playing the role of cooperating agency. Funded by IFAD and UNDP, the project will run till 2014. The target group consists of poor households who have little or even no land, few livestock or other assets and often many dependents. The main goal of the project is to directly or indirectly improve the livelihood systems, food security and incomes of a total of 33,900 rural poor, ethnic minority and female headed households in targeted village of Kratie, Preah Vihear and Ratanakiri provinces in a sustainable manner.

Seth Koma: The UNICEF funded Seth Koma program focuses on measurable action for children and women. During 2006 -2010 it is implemented in six provinces. Government and UNICEF pursue a set of inter-related goals, addressing critical stages of the life cycle of the child: a) Mothers have safe pregnancies and deliveries and healthy newborns; b) best possible start in life of infant; c) Children enter schools at the right age of six years; d) Children are protected from exploitation, abuse, violence, discrimination and other risks; and e) Youth and adolescents acquire life skills, express their views, participate in the decisions.

Preface

The Government of Cambodia attaches great importance to optimal use of scarce resources and to participatory planning and management at all levels. The Organic Law which was adopted in 2008 provides the legal context for further steps towards improving and decentralizing planning, management and monitoring, and towards greater accountability and transparency of institutions at sub-national levels.

The Government has established elected Councils at the sub-national levels, and we will progressively give them the responsibilities, together with the human and financial resources, to deliver a wide range of public services. They will be more democratic, more efficient, more transparent and accountable, better at addressing gender and other inequalities, and at fighting corruption. We recognize that development does not come from government alone; it needs the involvement of citizens, civil society and the private sector, and the new system will facilitate this.

A central element in this process is the availability of information on any aspect of development to all concerned parties. The newly elected Councillors at District and Khan level, line departments operating at these levels, but also NGOs, Development Partners, Commune Councillors and citizens throughout Cambodia need information on problems and requirements, resources and opportunities, services and agencies, plans and projects. They will need such information to better understand the present situation, set targets for the future, monitor progress, know what others are doing and to apply resources wisely and this is the reason the District Data books will be so valuable.

The District Data Books are a major step towards full transparency and towards informed planning and decision-making. They provide all available data at District, Khan, Commune and Sangkat level in easily accessible formats, in Khmer and English, through over 16,000 printed copies, CD-ROMs and the NCDD website.

This is the first time in Cambodia (and possibly in South East Asia) that such detailed information is made so widely available and NCDD should be commended for the hard work that has gone into this. We also thank the Ministry of Planning, which provided the detailed data of the Commune Data Base, the sectoral ministries and provincial authorities who contributed data and the Development Partners who provided financial support.

It is our sincere hope that the publication of the District Data Books will strengthen capacities, especially at district levels, for evidence-based development planning. We also hope that this information will deepen the understanding among Ministries, Provincial Authorities, Development Partners, NGOs and research agencies of the realities at commune and district levels.

We call upon all to use and distribute this information, complement or correct where appropriate and to contribute new data in the years to come.

Sar KHENG

Deputy Prime Minister, Minister of Interior and Chairman of NCDD

Introduction

Purpose

The purpose of the District Data Books is to bring together information on any aspect of life and development of Districts, Khans, Communes and Sangkat, together and make this widely available. The primary targets are the newly elected District Councilors, district level line departments, provincial agencies, Development Partners and NGOs operating at this level. They need detailed knowledge on current living conditions, natural resources, infrastructure, agriculture and other economic activities, current service levels, past and planned projects and available resources.

While much information exists on many of the above aspects, it is often hard to access that information and much is lost to reports, databases and statistics that are not widely shared. Data are often only available in one language and often out-of-date, and many reports cover only one sector or region.

We found that these problems are especially acute at the district level. Now that Districts are becoming a much more significant level of local government and development planning, there is an urgent need for wide-ranging data to be used for setting base-lines, planning and prioritizing, monitoring and learning.

Approach

We have attempted to identify and compile all available statistics, reports, maps and other data at district and/or commune level. From this we have selected information that is available for all or most districts, reasonably reliable and up-to-date, sufficiently detailed and of possible interest to development planners, decision makers, agencies and citizens.

The major sources of the information in these District Data Books are:

- a) The Commune Data Base information over the years 2006 to 2009 (the most recent data were collected late last 2008), as compiled by the Ministry of Planning
- b) Detailed information directly collected from the Ministry of Health, the Ministry of Education, Youth and Sports and (for maps) the Ministry of Land Management, Urban Planning and Construction
- c) The Project Information Database (PID) at NCDD (up-to-date)
- d) The Commune Development and Planning Database (CDPD) (up to date)
- e) The District Information System (DIS) (updated per Mid 2009)
- f) Direct data collection at provincial and district level on private sector, irrigation, roads, and electricity, through provincial agencies
- g) Medical data collected from MEDiCAM
- h) The ID Poor Project – for poverty data on a number of provinces and districts
- i) NCDD's work on predictive poverty rates
- j) Specific projects for outputs, plans and budgets (Seth Koma, RILGP, RPRP and ICC)

Limitations of the data

We are fully aware that the data we collected are not always complete, consistent or correct. While we have rejected information that was wrong or very incomplete, we decided not to aim for statistical and scientific perfection, but to include information that is useful, relevant

and comprehensive. We also accepted different sources for the same data as this may encourage discussion on the quality of the respective data.

We strongly encourage anyone who notes errors or incompleteness in these data to contact us and to share their data. We hope that the next round of producing such District Data Books can draw on wider sources and more complete data.

We encourage the District Administrations, who receive these data also in digital format, not only to use these for their planning and monitoring, but also to start correcting and updating these data and to share new data with NCDD for future use.

Contents

The information in the following pages is organized in five sections:

- a) **Geographical data:** this section provides maps on infrastructure and administration and on land use and natural resources management. These maps are also provided in large format to all Districts and Khans.
- b) **District Profile:** this presents wide ranging data, covering 2006 – 2009, at district and commune level, extracted from the Commune Data Base, but edited for better understanding.
- c) **Plans and Projects:** this section presents development priorities determined by Commune and Sangkat Councils, Temporary Agreements, outputs and expenditure of major projects at Commune and District level over 2006 – 2008 and plans and budgets for 2009.
- d) **Services and Organizations:** this section provides details on key infrastructure (roads, electricity, irrigation systems) and services in health and education at district and commune level. It also provides an inventory of resources at the District Administration, NGOs operating in the district and private sector agencies active in the district.
- e) **Poverty Data:** this section provides predicted poverty rates for 2009 for all districts and communes and detailed poverty data compiled and processed by the ID Poor project for those that have been covered by this project.

The future

It is our hope that this is the start of a longer-term process. We hope that a next edition of these District Data Books will offer more comprehensive, correct and up-to-date information. We hope that the District Administrations will not only start using this information, but also improve and update it. For this they are all provided with the full data set in digital format.

We invite agencies, projects and experts to send reports, statistics and maps that could be used for a next version to us and we invite all users of the District Data Books to inform us about errors, updates and inconsistencies. Please contact us through info@ncdd.gov.kh

We now invite you to browse through this data book. You may open this randomly or use the table of contents and go to the aspects that have your special interest.

We hope that you will be informed, surprised and assisted. We hope, above all, that this information will lead to a deeper understanding of causes and effects of poverty, to purposeful decisions on how to tackle those causes and to greater transparency in using scarce resources for the benefit of all.

Martin de Graaf
Program Advisor, PSDD/NCD

SECTION A: GEOGRAPHY

1 Administration and Infrastructure

Please see separate folder containing A3 maps.

2 Land Use and Natural Resources

Please see separate folder containing A3 maps.

3 Geography

3.1 Land Area

Total Land Area (ha)	Forest Land Area (ha)		Cultivation Land Area (ha)	Construction Land Area (ha)	Other Land Area (ha)
	Total	Flooded Forest Area			
48110	11546	11476	21733	4727	10104

3.2 Distances between Offices

Location	Distance (Km)
From District Office to C/S Office of Chhuk	20.9
From District Office to C/S Office of Chumnik	21.3
From District Office to C/S Office of Kampong Treas	20.9
From District Office to C/S Office of Kaoh Pir	19.04
From District Office to C/S Office of Krouch Chhmar	2.1
From District Office to C/S Office of Peus Muoy	11.6
From District Office to C/S Office of Peus Pir	9.6
From District Office to C/S Office of Preaek A chi	15.34
From District Office to C/S Office of Roka Khnor	17
From District Office to C/S Office of Svay Khleang	5
From District Office to C/S Office of Trea	10.84
From District Office to C/S Office of Tuol Snuol	28.55

SECTION B: DISTRICT PROFILE¹

¹ All data in this section come from the Commune Database (CDB) unless otherwise specified. These include primarily new CDB data, collected late 2008, and some data from earlier years. Please note that percentages are rounded to the nearest whole number.

1 General Information

1.1 Population of the District

1.1.1 Total Population

Number of families	2005	2006	2007	2008
Total number of families	22,340 families	22,727 families	22,552 families	21,612 families
Increase (+)/Decrease (-) in nr of families		2%	-1%	-4%
Total population	107,207 pers	109,335 pers	115,276 pers	106,739 pers
Increase (+)/Decrease (-) in nr of people		2%	5%	-7%
Number of female Headed Households (HH)	2,482 families	2,520 families	2,460 families	2,732 families

Note: Percentages of population and increase/decrease are calculated on basis of the previous year. A negative sign in front of the percentage indicates a decrease in population.

1.1.2 Population, by Commune, in 2008



1.1.3 Population, by Age Group, over 3 years

Population by age group	2006	2007	2008	
	%	%	%	Number
Age 0-5 years (as percentage of the population)	14%	13%	13%	13,355 persons
Male 0-5 yrs	50%	52%	50%	6,664 persons
Female 0-5 yrs	50%	48%	50%	6,691 persons
Age 6-17 (as percentage of the population)	32%	30%	29%	30,705 persons
Male 6-17 yrs	51%	52%	51%	15,651 persons
Female 6-17 yrs	49%	48%	49%	15,054 persons
Age 18-60 (as percentage of the population)	44%	48%	49%	52,295 persons
Male 18-60 yrs	48%	50%	50%	26,252 persons
Female 18-60 yrs	52%	50%	50%	26,043 persons
Age 61 above (as percentage of the population)	10%	10%	10%	10,384 persons
Male 61	46%	47%	49%	5,119 persons
Female 61	54%	53%	51%	5,265 persons

Note: The overall percentage for each age group is calculated on the basis of the total population. The gender distribution of each group is calculated on the basis of the population within that particular age group.

1.2 Occupations

1.2.1 Percentage of families with a particular Occupation over 3 years

This table shows the percentage of the population who have a particular occupation (job), for example the percentage of the population in the district who are rice farmers, furniture crafter, trader, etc.

Description	2006	2007	2008	
	%	%	%	Number
Families whose main occupation is agriculture	91%	89%	86%	18,619 Families
Families whose primary occupation is rice farming	48%	49%	44%	9,457 Families
Families whose primary occupation is cultivating long-term crops	4%	6%	4%	877 Families
Families whose primary occupation is cultivating short-term crops	32%	26%	32%	6,922 Families
Families whose primary occupation is cultivating vegetable	2%	2%	1%	221 Families
Families whose primary occupation is fisherman	5%	5%	4%	971 Families
Families whose primary occupation is livestock farmer	1%	1%	1%	171 Families
Families whose primary occupation is NTFP collection	0%	0%	0%	0 Families
Families whose main occupation is craft work	0%	0%	0%	37 Families
Families, whose main occupation is in furniture craft, wooden, rattan, vine, bamboo	0%	0%	0%	6 Families
Families whose main occupation is in metal, aluminum, glass goods production	0%	0%	0%	2 Families
Families whose main occupation is food production	0%	0%	0%	4 Families
Families whose main occupation is tire, plastics and rubber goods production	0%	0%	0%	4 Families
Families whose main occupation is textile, clothing goods production	0%	0%	0%	16 Families
Families whose main occupation is in other production, not listed above	0%	0%	0%	5 Families
Families whose main occupation is services	1%	2%	2%	353 Families
Families whose main occupation is trade	1%	1%	1%	184 Families
Families whose main occupation is repair	0%	0%	0%	99 Families
Families whose main occupation is providing transport services	0%	0%	0%	62 Families
Families whose main occupation is providing other services	0%	1%	0%	8 Families
Families whose main occupation is not clear (or multi)	7%	9%	12%	2,603 Families

Note: The occupation percentages are calculated on the basis of the total number of families.

1.2.2 Percentage Families that work in one of four occupational sectors, by Commune in 2008

This table indicates the percentage of families involved in one of four occupation types: agriculture, craft, services or non-specific (other). Please note agriculture includes forestry activities such as cutting down trees and gathering gum from the trees.

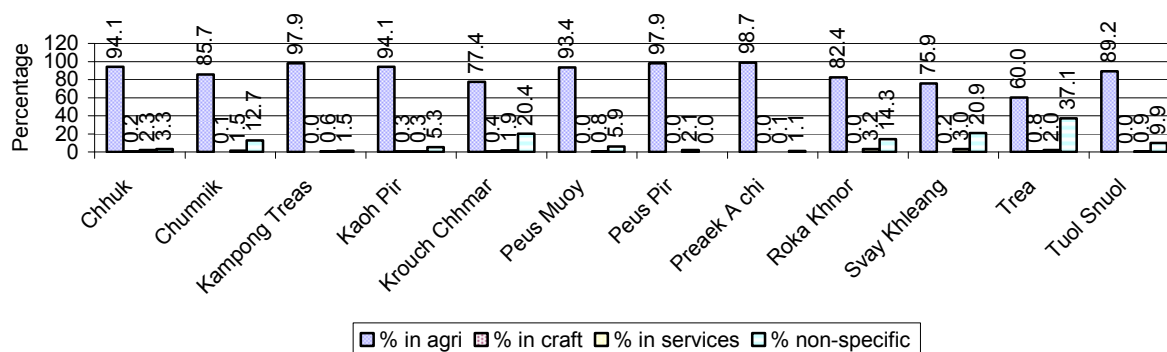

Note: Calculated on the basis of the total number of families within a commune.

1.2.3 Percentage of Families with public Sector, private Sector or uncertain Jobs, over 3 years

Description	2006	2007	2008	
	%	%	%	Number
Families that have a family member who is a government official, staff or worker	2%	1%	2%	480 families
Families that have a family member who is a private sector staff or worker	2%	2%	4%	961 families
Number of people aged 18-60 with uncertain/irregular jobs	5%	5%	3%	1,613 persons

Note: In the first two rows percentages are calculated on the basis of the total number of families. In the third row the percentage is calculated on the basis of the total number of people aged 18-60 years.

1.2.4 Percentage of Families with public or private Sector Jobs, by Commune in 2008

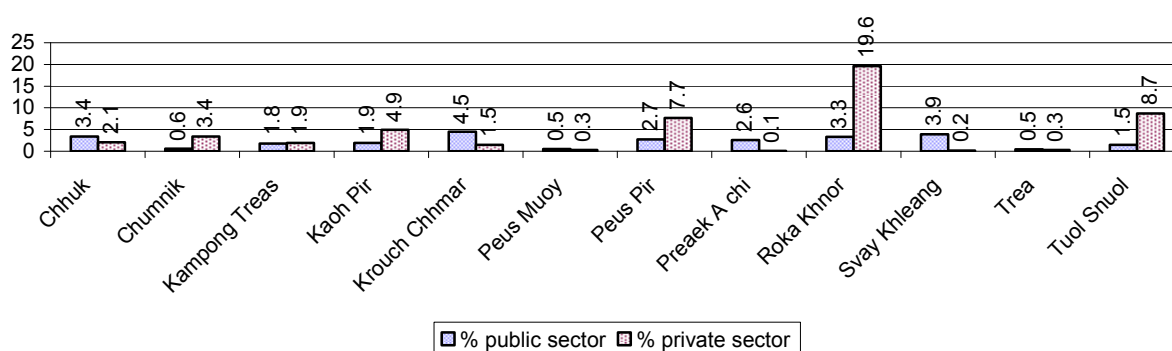

Note: Calculated on the basis of the total number of families in the commune

1.2.5 Percentage of People aged 18-60 years with uncertain/irregular Jobs, by Commune, in 2008.

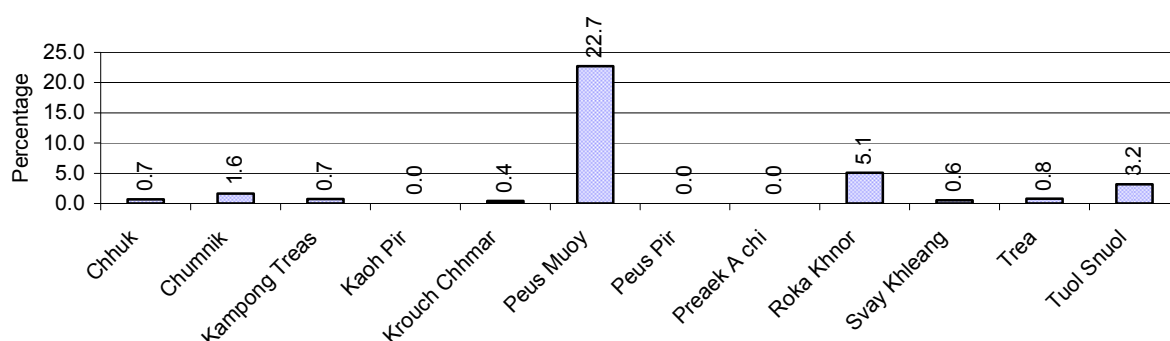

1.3 Property

1.3.1 Housing types and facilities over 3 years

This table shows the percentage of people living in a certain type of house. It also indicates how many houses have electricity or battery powered lights and how many have TV.

House Type	2006 %	2007 %	2008	
			%	Number
House with thatched roof	27 %	24 %	20 %	3,858 houses
House with zinc/fibro roof	11 %	13 %	16 %	3,144 houses
House with tiled roof	61 %	62 %	63 %	12,292 houses
Flats/apartments (with many families living)	0 %	0 %	0 %	6 houses
Concrete house or flat (with one family living)	0 %	0 %	0 %	58 houses
Villa house	0 %	0 %	0 %	5 houses
Houses with electricity	7 %	5 %	7 %	1,393 houses
Houses with battery light	70 %	81 %	77 %	14,975 houses
Houses with TV	47 %	54 %	60 %	11,605 houses

Note: Calculated against the total number of houses

1.3.2 Families living on public Land or without a permanent House

Living situation	2006	2007	2008
Families living in a house on public land	115 families	117 families	186 families
People, without permanent housing	31 person(s)	24 person(s)	2 person(s)

1.3.3 Percentage of Population living in a particular type of House, by Commune, in 2008

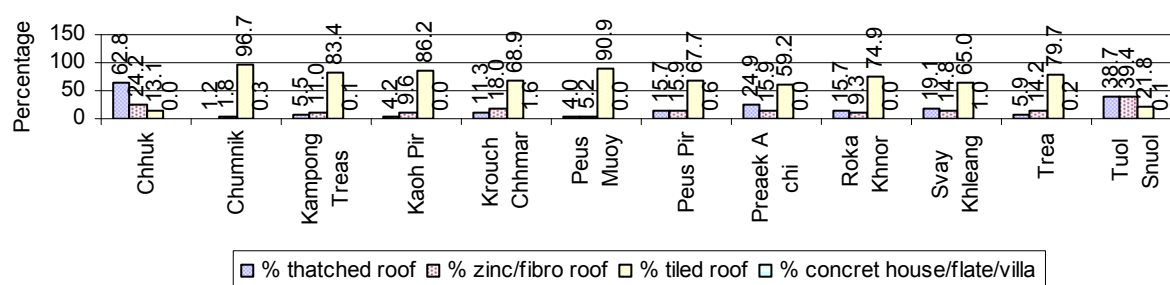

Note: Calculated against the total number of houses in each commune

1.3.4 Percentage of Houses with Electricity, Battery Lights and/or TVs, by Commune, in 2008

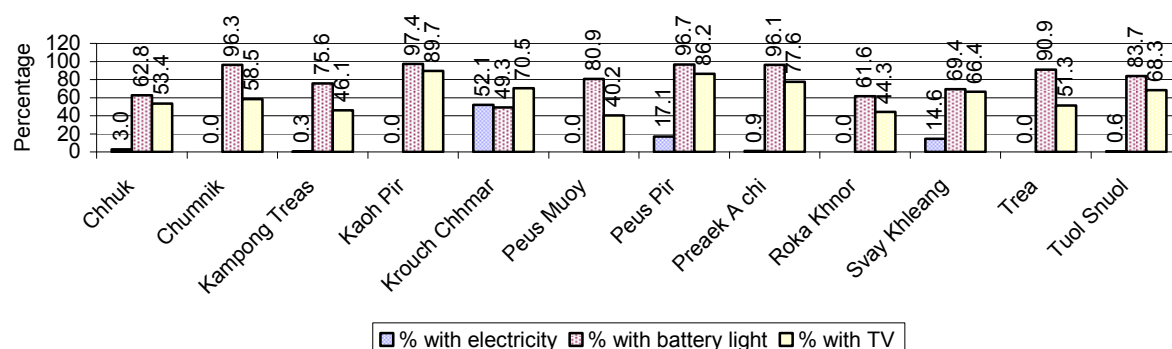

Note: Calculated against the total number of houses in each commune

1.3.5 Types of Vehicles and their ratio to Families across 3 years

This table shows the number of families per vehicle in the district. The last column shows the total number of each type of vehicle in the district for 2008.

Description	2006 ratio	2007 ratio	2008	
			Ratio	Number
Bicycle and bicycle with trailer	2	2	1	15,192
Ox-carts and horse-carts	5	5	5	4,794
Motorbike/with trailer	7	6	4	5,792
Motor tri-cycle	60	182	10,806	2
Large Transportation				
Total number of cars/trucks	227	139	77	282
Locally made vehicles	909	626	267	81
Trucks for goods transport	529	313	216	100
Buses/mini buses for passengers	1,894	1,025	460	47
Family cars	1,136	705	400	54
Agriculture machinery				
Tractors used for plowing	758	752	424	51
Power-tillage used for plowing	165	132	65	334
Other type of machinery				
Other type of machinery	842	2,050	1,137	19
Water transportation				
Row boats	6	6	6	3,886
Total number of motor boats	17	23	22	973
Motor boats used for fishing	18	39	35	611
Motor boats used for passengers	22,727	87	117	184
Motor boats used for goods transporting	214	145	121	178

Note: Ratio of families to a particular type of vehicle is the result of the total number of families divided by total number of that type of vehicle. Other types of vehicles, such as bulldozer, excavator, rollers etc. are not listed.

2 Infrastructure and Economy

2.1 Roads in meters over 3 years

Description	2006	2007	2008
Bituminous road	0 m	0 m	13,315 m
DBST, Macadam road	72 m	0 m	1,700 m
Concrete road	0 m	162 m	2,010 m
Laterite road	78,230 m	32,048 m	26,631 m
Constructed earth road	42,550 m	34,988 m	28,914 m
Un-constructed earth road	39,750 m	13,931 m	11,940 m

2.2 Sewerage Pipes in meters over 3 years

Description	Sewage pipe length		
	2006	2007	2008
Total length of sewage pipe, diameter 30-50 cm	14 m	14 m	0 m
Length of newly constructed sewage pipe, diameter 30-50 cm	0 m	0 m	0 m
Length of sewage pipe, diameter 30-50 cm needs repair/rehabilitation	0 m	0 m	0 m
Total length of sewage pipe, diameter of pipe 60-100 cm	0 m	0 m	32 m
Length of newly constructed sewage pipe, diameter 60-100 cm	0 m	0 m	4 m
Length of sewage pipe, diameter 60-100 cm needs repair/rehabilitation	0 m	0 m	0 m
Sewage pipe, diameter of pipe over 100 cm	0 m	0 m	0 m
Length of newly constructed sewage pipe, diameter over 100 cm	0 m	0 m	0 m
Length of sewage pipe, diameter over 100 cm needs repair/rehabilitation	0 m	0 m	0 m

2.3 Drainage and Bridges

Construction Type	2006		2007		2008	
	place(s)	Length	place(s)	Length	place(s)	Length
Single pipe culvert	7	108m	9	245 m	25	223 m
Double-pipe culvert	1	12m	1	12 m	1	5 m
Box pipe culvert	0	0m	0	0m	13	42 m
Wooden bridge	1	60m	0	0m	0	0 m
Concrete bridge	5	945m	5	235m	4	70 m
Bale bridge	6	281m	5	330m	3	205 m
Spillway construction	0	0m	0	0m	1	5 m

2.4 Services in the District

Descriptions	Number of places by year		
	2006	2007	2008
Public			
Electricity generating stations	3	4	3
Health clinics	0	0	1
Private			
Bicycle and motorcycle repair places	31	40	63
Agricultural machinery, tools and equipment repair places	3	7	5
Electronic tool repair places	11	7	12
Battery-charging services	77	64	78
Handicraft places, wooden furniture and forest by-products	1	4	6
Other handicraft places (excluding furniture)	0	3	3
Small-scale services (hairstylist, phone service, massage,	25	45	55

Descriptions	Number of places by year		
	2006	2007	2008
Karaoke, etc)			
Small-scale food shop businesses (Food, groceries, drink shop, etc)	4	30	48
Small-scale rice mills	102	130	216
Medium or large-scale rice mills	0	0	0
Small-scale markets	4	3	5
Large-scale market	0	0	1
Alcohol refinery places	1	45	43
Pharmacies and small drug stores	3	2	2
Hotels	0	0	0
Guest houses	0	0	0
Restaurants	0	0	0
Gasoline stations	0	2	2

2.5 Agriculture

2.5.1 Rice cultivation in the District over 3 years

Description	2006	2007	2008
Total dry rice land area	6,494 ha	8,939 ha	6,903 ha
Actual dry rice cultivation area	5,719 ha	5,933 ha	6,557 ha
% actual cultivation to total land	88%	66%	95%
Total dry rice production	13,821 tonne(s)	13,467 tonne(s)	15,541 tonne(s)
Average dry rice yield	2.4 tonne(s)/ha	2.3 tonne(s)/ha	2.4 tonne(s)/ha
Total wet rice land area	3,671 ha	5,039 ha	4,512 ha
Actual wet rice cultivation area	3,250 ha	4,325 ha	3,638 ha
% actual cultivation to total land	89 %	86%	81%
Total wet rice production	7,670.00 tonne(s)	9,658.94 tonne(s)	9,241.10 tonne(s)
Average wet rice yield	2.4 tonne(s)/ha	2.2 tonne(s)/ha	2.5 tonne(s)/ha
Total intensive rice land area	27 ha	239 ha	0 ha
Actual intensive rice cultivation area	- ha	305 ha	- ha
Average intensive rice yield	- tonne(s)/ha	1.3 tonne(s)/ha	- tonne(s)/ha
Actual upland rice cultivation area	477 ha	131 ha	0 ha
Total upland rice production	954 tonne(s)	118 tonne(s)	- tonne(s)
Average upland rice yield	2.0 tonne(s)/ha	0.9 tonne(s)/ha	- tonne(s)/ha

2.5.2 Estimated wet and dry Season Rice Yield in tonne(s)/Ha, by Commune, in 2008

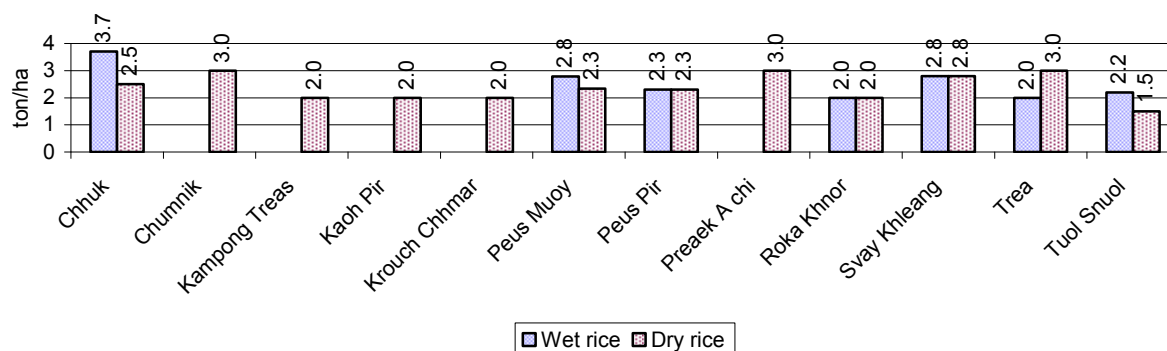

2.5.3 Cultivated wet and dry Season Rice areas in Ha, by Commune, in 2008

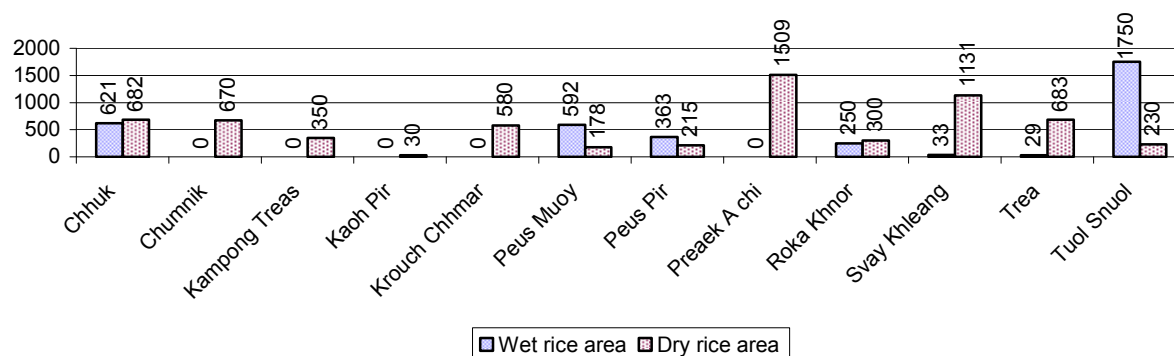

2.5.4 Estimated intensive Rice Yields in tonnes/Ha, by Commune, for 2008

There were no estimated intensive rice yields in this District in 2008

2.5.5 Estimated upland Rice Yield in tonnes/Ha, by Commune, for 2008

There were no estimated upland rice yields in this District in 2008

2.5.6 Wet season Rice irrigation across 3 years

Description		2006	2007	2008	
		%	%	%	Number
Total area of wet season rain fed rice land		86%	32%	86 %	3,131 ha
Percentage of wet season rice land that is irrigated; and for 2008 area in Ha		14 %	68 %	14 %	507 ha
Where	Area irrigated from canal/dam	55 %	94 %	30 %	152 ha
	Area irrigated from river, stream, lake, natural pond	31 %	4 %	50 %	256 ha
	Area irrigated from drilled well	14 %	2 %	14 %	70 ha
	Area irrigated from dug pond	0 %	0 %	6 %	29 ha

2.5.7 Water sources for wet Season Rice Cultivation, by Commune, in 2008

This chart shows the percentage of wet season rice cultivation receiving water from rain (natural) and from irrigation.

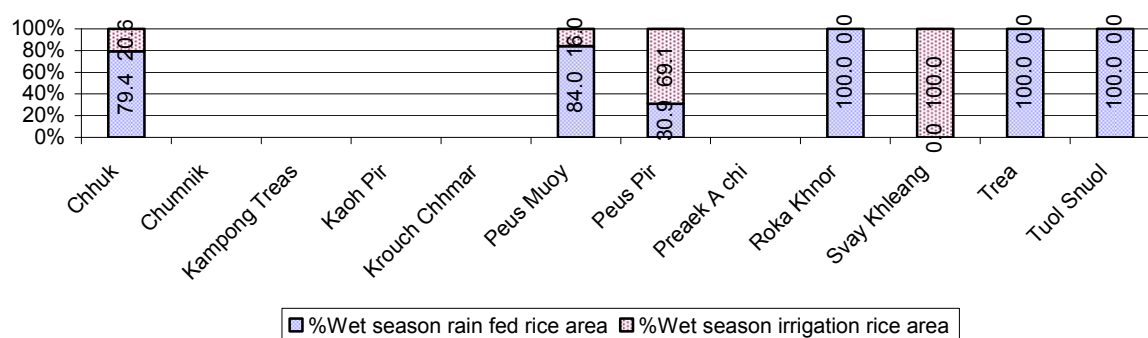

2.5.8 Access to Irrigation

Description	2006 %	2007 %	2008	
			%	Number
Families who have access to irrigation water	20%	11%	27%	2,554 families
Families who have irrigation wells	1%	1%	2%	156 families

Note: Calculated against the total number of families are rice farmers

2.5.9 Number of Irrigation Wells over 3 years

Description	2006	2007	2008
Number of irrigation wells	55 wells	95 wells	162 wells

2.5.10 Percentage of Families with access to (supplemental) Irrigation for wet Season Rice cultivation, by Commune, in 2008

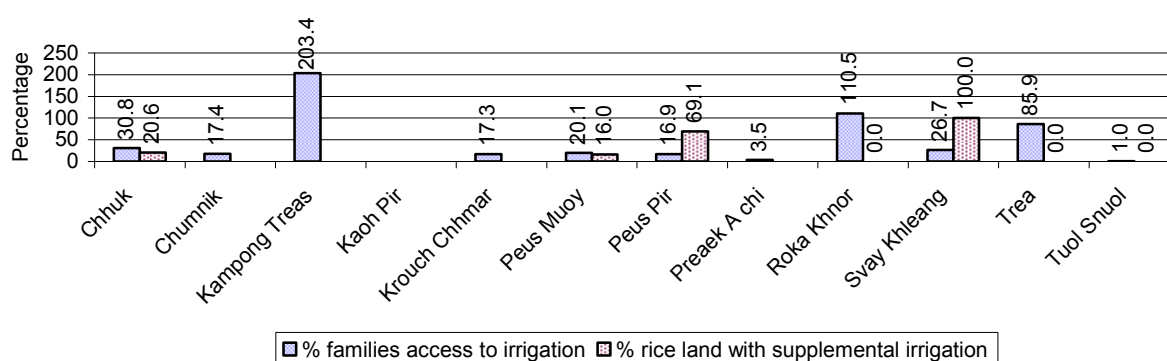

Note: % of families, with access to irrigation is calculated against the total number of families, whose main occupation is rice farming. Irrigated wet rice land area is calculated against the total actual wet rice land cultivated areas

2.5.11 Irrigation Wells, by Commune, in 2008

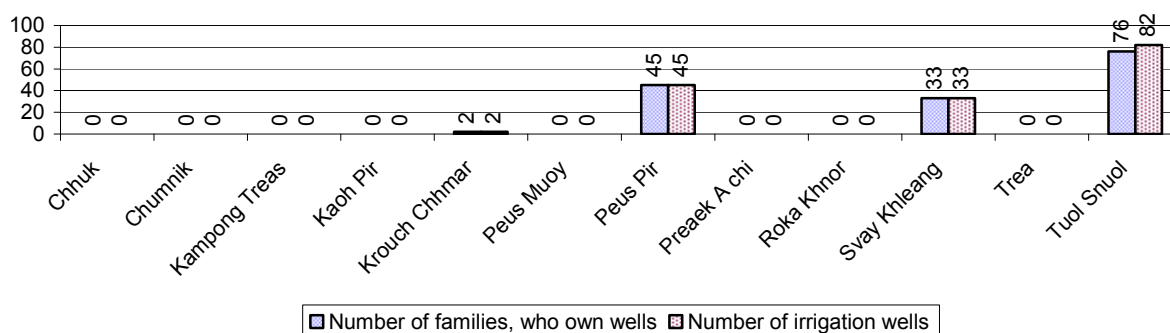

2.5.12 Farmers owning less than one hectare of Rice Land

Description	2006 %	2007 %	2008	
			%	Number
Families who have less than one hectare of rice land	46%	63%	67%	6,292 families
Families who do not own any rice land	10%	13%	12%	1,109 families

Note: Calculated on basis of total number of families who are rice farming

2.5.13 Percentage of Farmers with less than one Hectare or no Rice Land, by Commune, in 2008

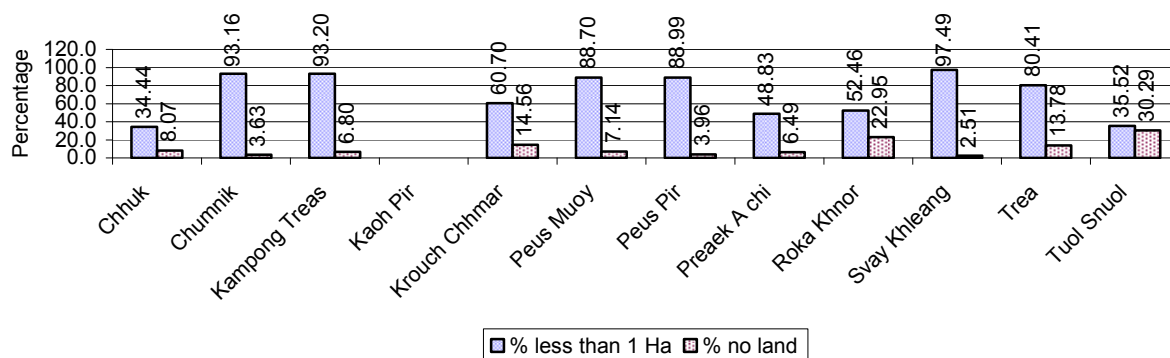

Note: Calculated on basis of total number of families who are rice farming

2.5.14 Average farm-gate Prices of Rice, over 3 years

Description	2006	2007	2008
Maximum average farm gate price	606 Riels/Kg	825 Riels/Kg	980 Riels/Kg
Minimum average farm gate price	507 Riels/Kg	685 Riels/Kg	707 Riels/Kg
Average farm gate price	557 Riels/Kg	755 Riels/Kg	843 Riels/Kg
Average rice production per person	206 Kg/person	204 Kg/person	232 Kg/person

2.5.15 Minimum and maximum farm-gate Prices of Rice in Riel/kg, by Commune, in 2008

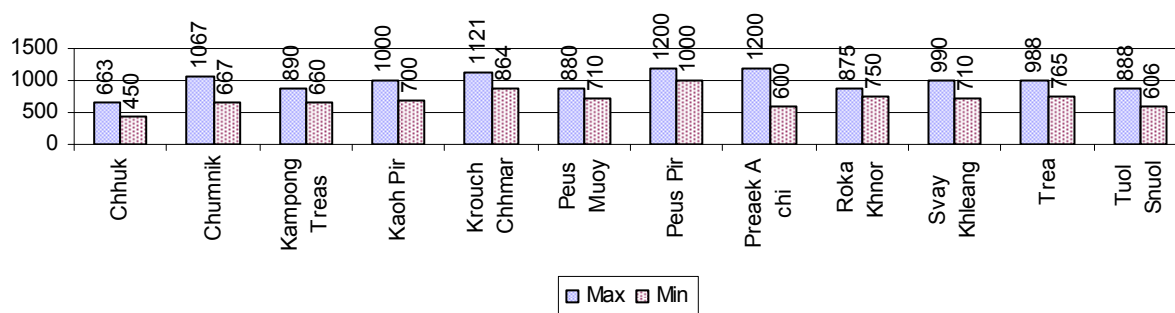

2.5.16 Production of Paddy in Kgs/Person, by Commune, in 2008

This table shows how much paddy (harvested rice) is produced in a year in a commune, in kgs per person.

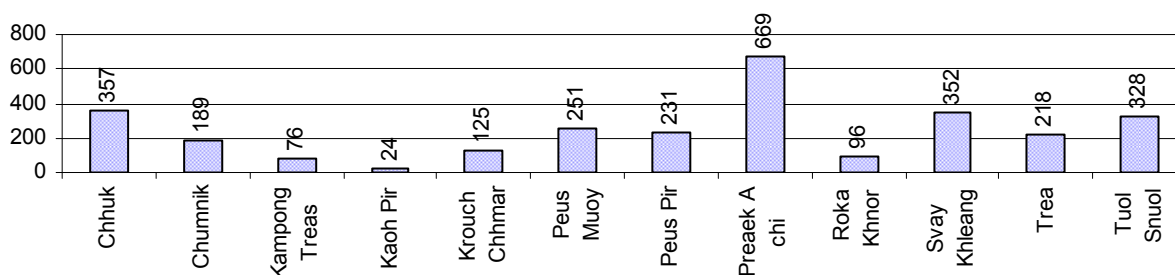

2.5.17 Production of other Crops, over 3 years

Crops	2006	2007	2008
Corn cultivation area	1,314 ha	975 ha	2,173 ha
Estimated corn yield	2.3 tonne(s)/ha	4.1 tonne(s)/ha	3.3 tonne(s)/ha
Estimated corn production	2,993 tonne(s)	4,008 tonne(s)	7,171 tonne(s)
Soya bean cultivation area	210 ha	310 ha	869 ha
Estimated Soya bean yield	2.0 tonne(s)/ha	3.3 tonne(s)/ha	1.9 tonne(s)/ha
Estimated Soya bean production	420 tonne(s)	1,008 tonne(s)	1,651 tonne(s)
Mungbean cultivation area	8 ha	205 ha	603 ha
Estimated Mungbean yield	1.0 tonne(s)/ha	1.6 tonne(s)/ha	0.7 tonne(s)/ha
Estimated Mungbean production	8 tonne(s)	318 tonne(s)	446 tonne(s)
Peanut cultivation area	25 ha	10 ha	67 ha
Estimated Peanut yield	1.0 tonne(s)/ha	1.0 tonne(s)/ha	0.9 tonne(s)/ha
Estimated Peanut production	25 tonne(s)	10 tonne(s)	60 tonne(s)
Cassava cultivation area	0 ha	212 ha	1,327 ha
Estimated Cassava yield	- tonne(s)/ha	12.0 tonne(s)/ha	11.5 tonne(s)/ha
Estimated Cassava production	- tonne(s)	2,544 tonne(s)	15,261 tonne(s)
Sweet potatoes cultivation area	186 ha	128 ha	195 ha
Estimated Sweet potatoes yield	5.0 tonne(s)/ha	4.8 tonne(s)/ha	3.6 tonne(s)/ha
Estimated Sweet potatoes production	928 tonne(s)	608 tonne(s)	709 tonne(s)
Sesame cultivation area	593 ha	2,069 ha	1,525 ha
Estimated Sesame yield	0.6 tonne(s)/ha	1.1 tonne(s)/ha	0.7 tonne(s)/ha
Estimated Sesame production	330 tonne(s)	2,186 tonne(s)	1,029 tonne(s)

2.5.18 Yields of Corn, Soya beans and Mungbeans in tonne(s)/ha, by Commune, in 2008

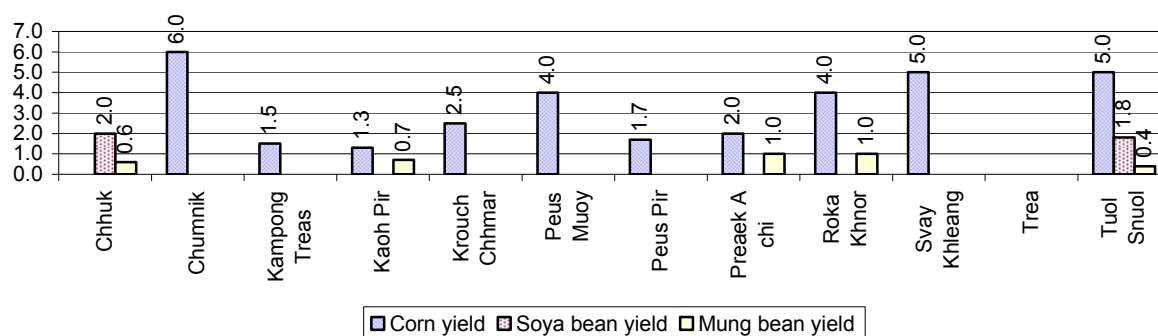

2.5.19 Yields of Peanuts and Cassava in tonne(s)/ha by Commune, in 2008

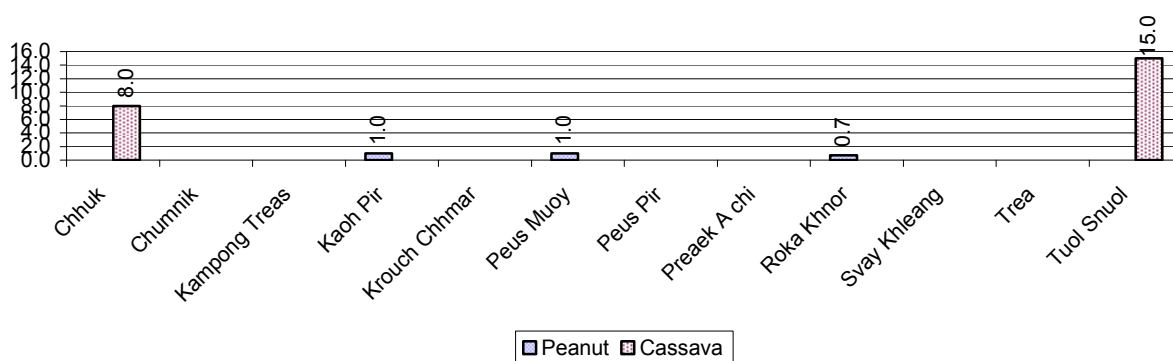

2.5.20 Yields of Sweet Potatoes and Sesame in tonne(s)/ha, by Commune, in 2008

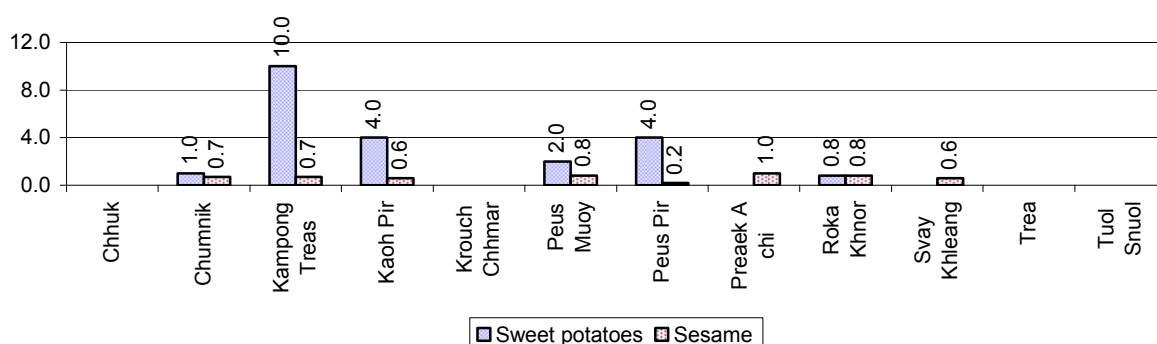

2.5.21 Percentage Farmers who own less than 1 Ha or no Chamkar land

Description	2006 %	2007 %	2008	
			%	Number
Families, who own less than 1ha of Chamkar land	47%	79%	64%	5,150 families
Families, with no Chamkar land	6%	13%	20%	1,569 families

Note 1: Calculated as a percentage of the total number of families whose main occupation is Chamkar (not rice) farming

Note 2: Chamkar land is no-rice land, i.e. other crops

2.5.22 Percentage Farmers owning less than 1 ha or no Chamkar land, by Commune, in 2008

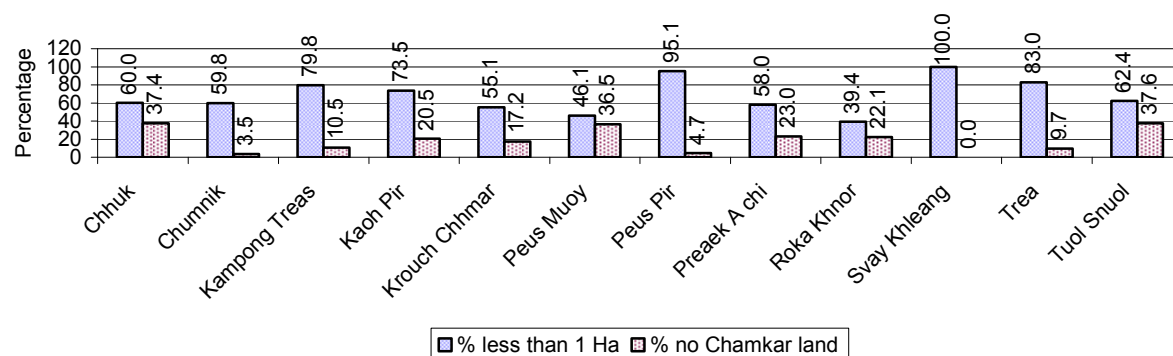

Note: Percentage is calculated among families, who Chamkar farm as a main occupation, not the total population of the commune.

2.5.23 Percentage of Families raising Cattle/Buffalo, over 3 years

Description	2006 %	2007 %	2008	
			%	Number
Families raising cattle/buffalo	44%	49%	51%	11,118 families
Families raising cattle/buffalo as labor forces	26%	27%	28%	6,013 families

Note: Calculated against the total number of families.

2.5.24 Number of Cattle/buffalo being raised, over 3 years

Description	2006	2007	2008
Total number of cattle/buffalo	21,516 head(s)	27,105 head(s)	29,446 head(s)
Average cattle/buffalo per families	2.2 head(s)/families	2.5 head(s)/families	3 head(s)/families

Note: Calculated by dividing total number of cattle/buffalo by total number of cattle/buffalo raising families

2.5.25 Average number of Cattle/Buffalo per Family, by Commune, in 2008

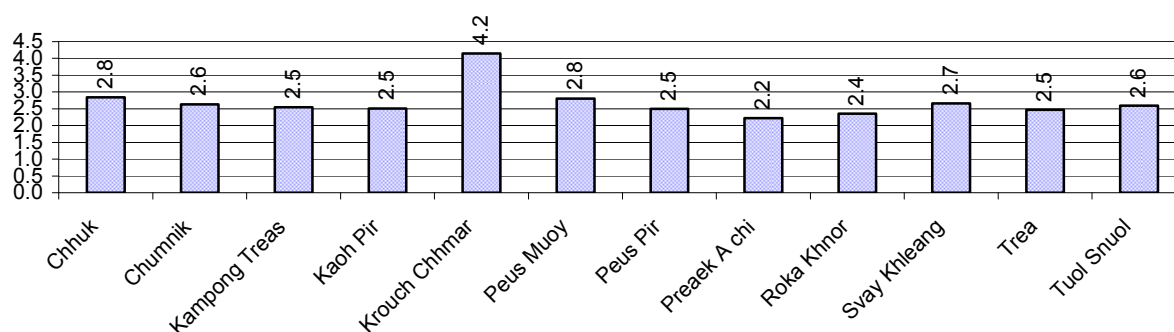

Note: Calculated by dividing total number of cattle/buffalo by total number of cattle/buffalo raising families

2.5.26 Percentage Families raising Cattle/Buffalo, for general and labor purposes in 2008, by Commune

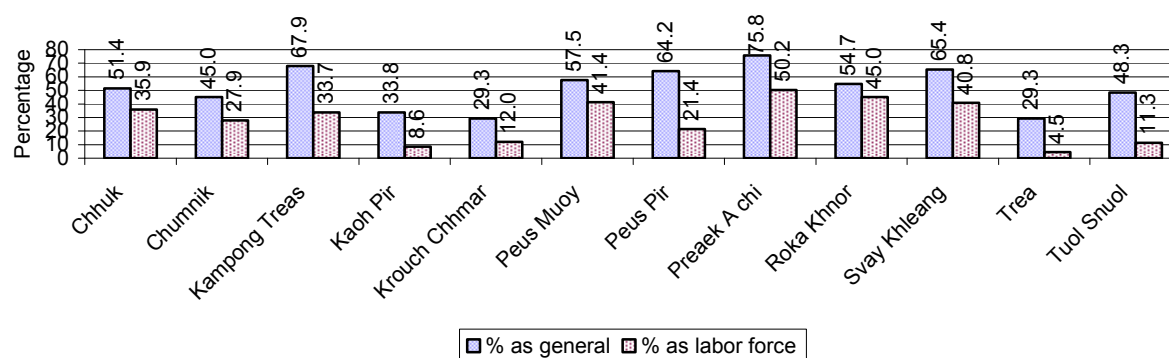

Note: Calculated using the total number of families raising cattle/buffalo against the total number of families.

2.5.27 Type and number of agricultural Machines, by Commune, in 2008

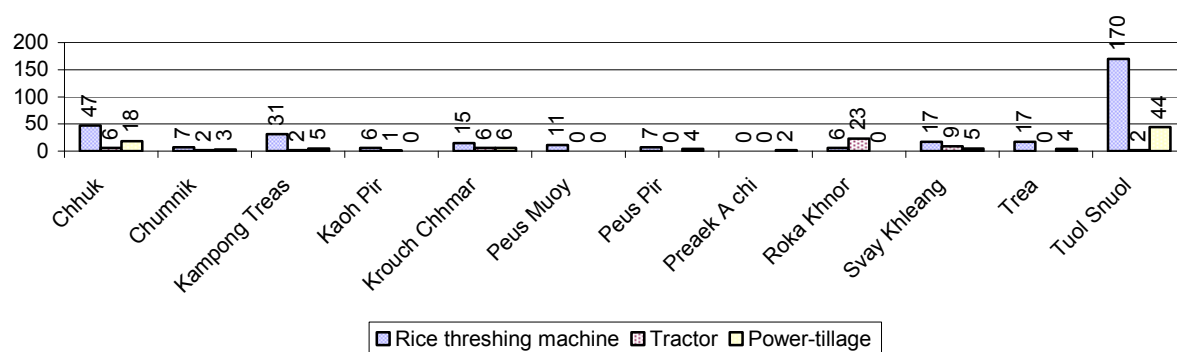

2.5.28 Livestock-producing Households over 3 years

Description	2006	2007	2008	
	%	%	%	Number
Total number of families raising pigs	23%	16%	15%	3,273 families
number of families raising more than 3 pigs	3%	3%	2%	531 families
Total number of families raising chickens	55%	66%	79%	17,035 families
number of families raising more than 3 chickens	45%	52%	67%	14,400 families
Total number of families raising ducks	7%	9%	9%	1,868 families
number of families raising more than 5 ducks	6%	7%	7%	1,480 families
Total number of families raising goats or sheep	0%	0%	0%	21 families
Total number of families raising horses	2%	2%	2%	502 families

Note: Calculated against the total number of families

2.5.29 Percentage Families raising Pigs, by Commune, in 2008

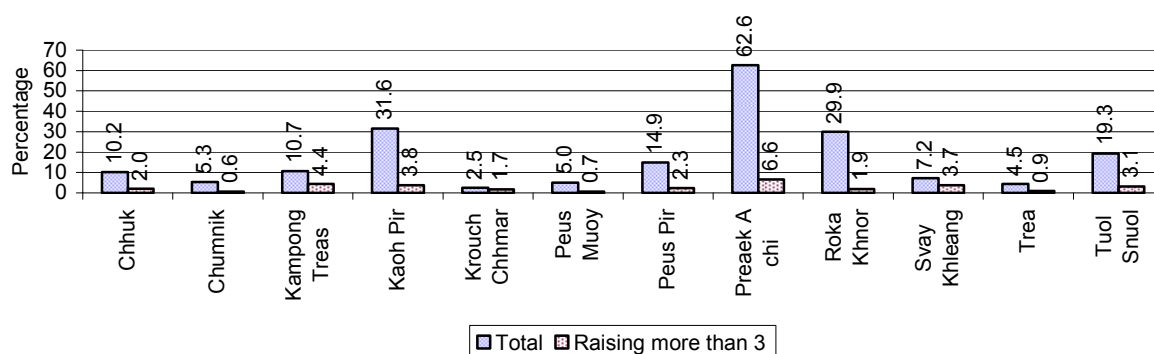

Note: Calculated against the total number of families in the commune

2.5.30 Percentage Families raising Chickens, by Commune, in 2008

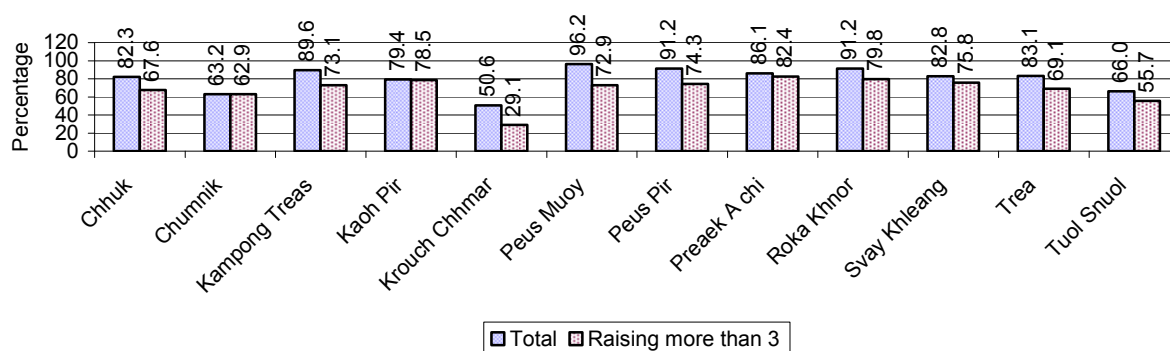

Note: Calculated against the total number of families in the commune

2.5.31 Percentage Families raising Ducks, by Commune, in 2008

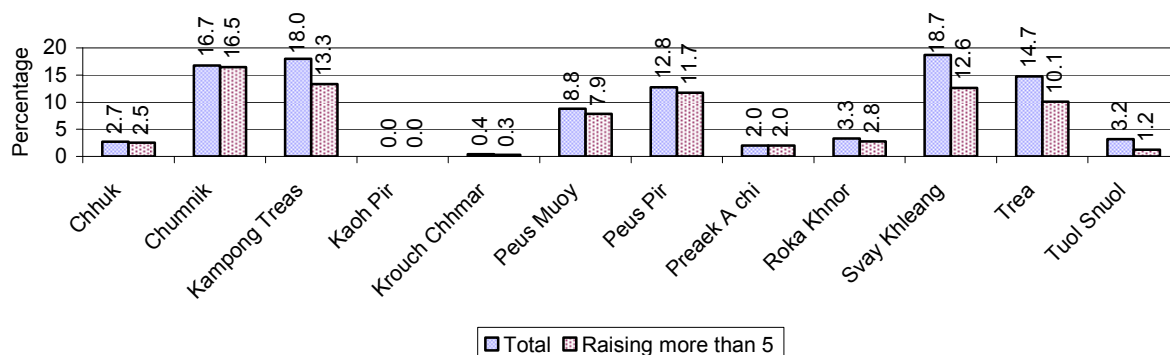

Note: Calculated against the total number of families in the commune

2.5.32 Percentage Families raising Horses, Goats or Sheep, by Commune, in 2008

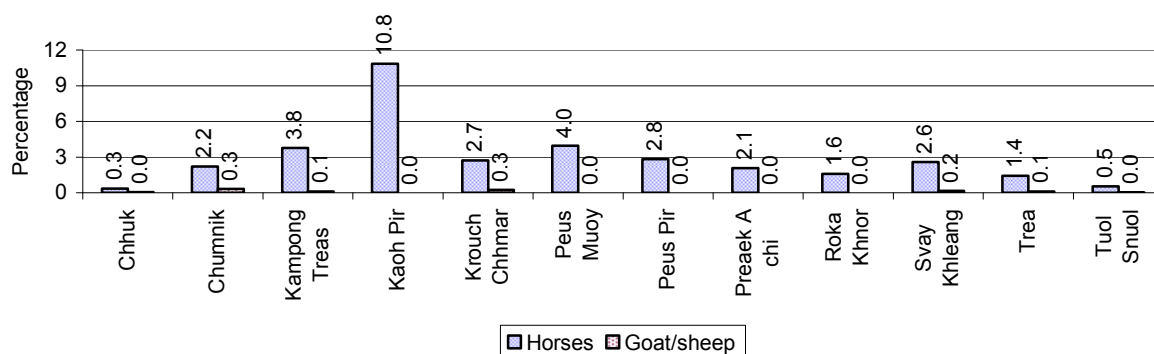

Note: Calculated against the total number of families in the commune

2.5.33 Livestock Farms over 3 years

Description	2006	2007	2008
Number of cattle/buffalo farms	20 farm(s)	19 farm(s)	0 farm(s)
Number of pig farms	2 farm(s)	36 farm(s)	0 farm(s)
Number of goat/sheep farms	5 farm(s)	2 farm(s)	4 farm(s)
Number of chicken farms	0 farm(s)	0 farm(s)	5 farm(s)
Number of duck farms	3 farm(s)	0 farm(s)	10 farm(s)

2.5.34 Number Livestock Farms, by Commune in 2008

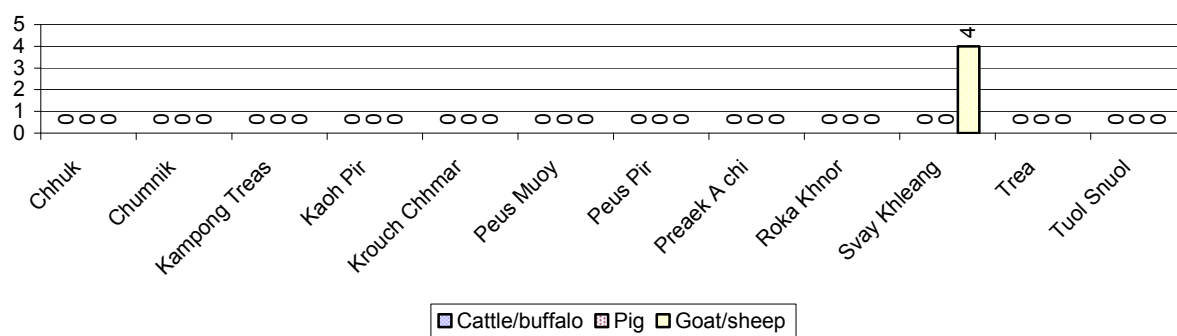

Note: Number of farms are recorded by the village chief, not by counting number of livestock in each farm

2.5.35 Number Chicken and Duck Farms, by Commune, for 2008

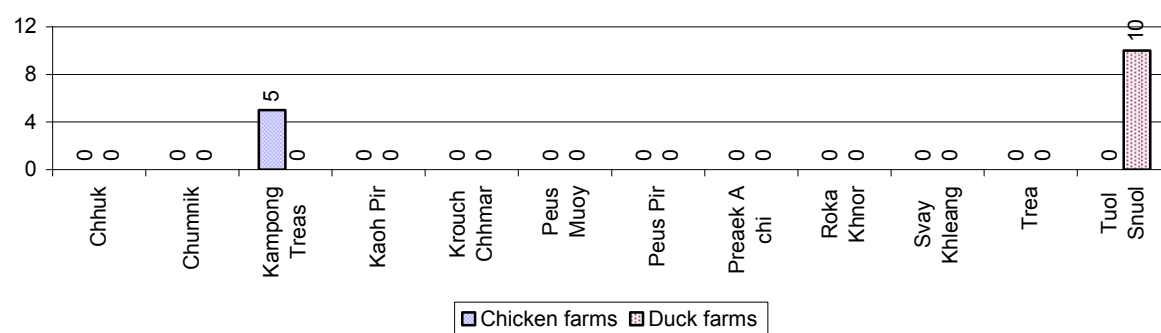

Note: Number of farm places recorded by village chief, not by counting number of livestock in each farm

2.5.36 Families raising Fish over 3 years

Description	2006	2007	2008
Total number of families raising fish	369 families	569 families	590 families
% families raising fish	2%	3%	3%
Number families raising fish in pond	60 families	67 families	42 families
% families raising fish in pond	0%	0 %	0%
Number fish pond	38 pond(s)	47 pond(s)	40 pond(s)
No. of ponds per family	0.6 pond/families	0.7 pond/families	1.0 pond/families
Number of families raising fish in cage	309 families	502 families	548 families
%families raising fish in cage	1 %	2 %	3%
Number of fish cage	350 cage(s)	631 cage(s)	646 cage(s)
No. of fish cage per family	1.1 cage /families	1.3 cage /families	1.2 cage /families

Note: % of families raising fish or fish in ponds or cages is calculated a percentage of the total number of families.

2.5.37 Percentage of Families raising Fish, by Commune, in 2008

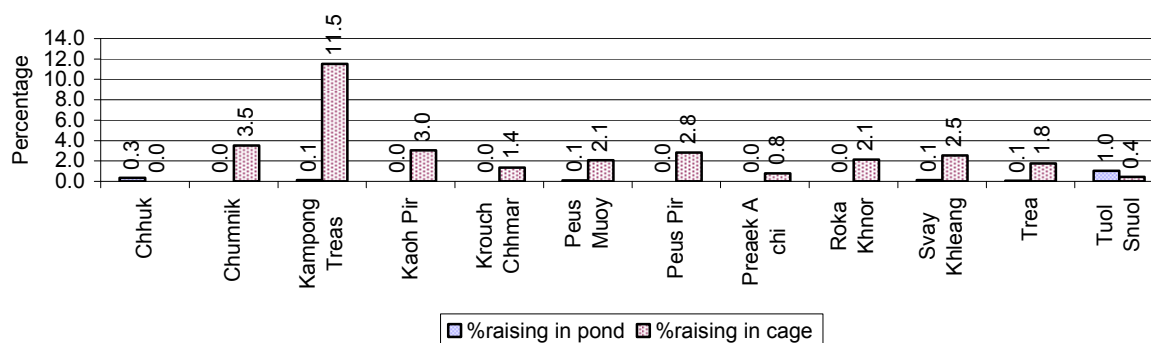

Note: Calculated as a percentage of the total number of families in the commune.

2.5.38 Shrimp and Prawn Farming over 3 years

Description	2006	2007	2008
Number of families raising shrimps	0 families	0 families	0 families
% Families raising shrimps	0%	0%	0%
Number of shrimp ponds	0 pond	0 pond	0 pond
Total area raising shrimps	0 ha	0 ha	0 ha
Area per family	-ha/families	-ha/families	-ha/families
Number of families raising prawns	0 families	0 families	0 families
% families raising prawns	0%	0%	0%
Number prawn ponds	0 pond	0 pond	0 pond
Ponds per families	- pond/families	-pond/families	-pond/families
Number of prawn cages	0 cage	0 cage	0 cage
Cages per families	0 cage /families	0 cage /families	0 cage /families

Note: Percentage of families raising either prawns or shrimp is calculated against the number of families, who do aquaculture farming, NOT the total population.

2.5.39 Numbers of Families raising Shrimps and number of Shrimp Ponds, by Commune, in 2008

There were none of these in this District in 2008

2.5.40 Number of Families raising Prawn and Number of Prawn Ponds/Cages, by Commune, in 2008

There were none of these in this District in 2008

3 Social Aspects

3.1 Education

3.1.1 Kindergarten in the District over 3 years

Description	2006	2007	2008
Number of community kindergarten schools	0 school(s)	0 school(s)	1 school(s)
Number of community kindergarten class rooms	0 room(s)	0 room(s)	1 room(s)
Number of community kindergarten classes	0 class(es)	0 class(es)	1 class(es)
Number of community kindergarten teachers	0 person(s)	0 person(s)	1 person(s)
Number of women community kindergarten teachers	0 women	0 women	1 women
Number of state and private kindergarten schools	3 school(s)	6 school(s)	14 school(s)
Number of state and private kindergarten class rooms	7 room(s)	13 room(s)	21 room(s)
Number of state and private kindergarten classes	8 class(e)s	14 class(es)	25 class(es)
Number of state and private kindergarten teachers	9 person(s)	16 person(s)	24 person(s)
Number of women state and private kindergarten teachers	6 women	15 women	22 women

3.1.2 Percentage enrolment at Kindergarten level over 3 years

This table shows the percentage of the total 3-5 year old population attending kindergarten.

Description	2006 %	2007 %	2008	
			%	Number
Total percentage of children, 3-5 yrs, go to kindergarten	5%	19%	19%	1,664 person(s)
Percentage of children, 3-5 yrs, go community kindergarten	0%	3%	3%	242 person(s)
Percentage children, 3-5 yrs, go state/private kindergarten	5%	15%	16%	1,422 person(s)

Note: Calculated against the total for that age group

3.1.3 Percentage of Children 3-5 yrs attending Kindergarten, by Commune, in 2008

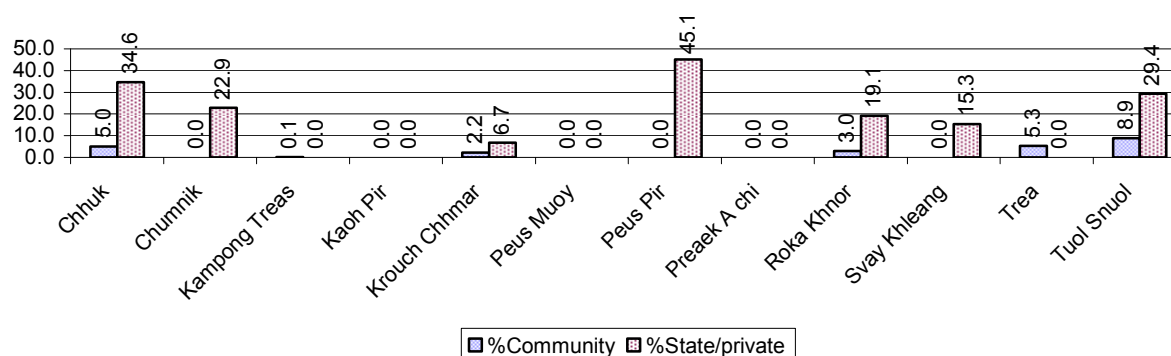

3.1.4 Basic Education over 3 years

Primary School

Description	2006	2007	2008
Number of primary schools	48 school(s)	57 school(s)	47 school(s)
Number of primary school rooms	336 room(s)	338 room(s)	337 room(s)
Number of primary classes	356 class(es)	382 class(es)	386 class(es)
Number of primary teachers	334 person(s)	338 person(s)	345 person(s)
Ratio of children 6-11 yrs to school	322	268	302
Ratio of children 6-11 yrs to school room	46	45	42
Ratio of children 6-11 yrs to class	43	40	37
Ratio of children 6-11 yrs to teacher	46	45	41

Note: According to education norm, children 6-11 yrs should attend primary school, while 12-14 yrs should be in lower secondary school, but in reality this varies.

Lower Secondary School

Description	2006	2007	2008
Number of lower secondary schools	8 school(s)	8 school(s)	12 school(s)
Number of lower secondary school rooms	70 room(s)	55 room(s)	65 room(s)
Number of lower secondary classes	86 class(es)	49 class(es)	61 class(es)
Number of lower secondary teachers	57 person(s)	66 person(s)	103 person(s)
Ratio children 12-14 yrs to school	1,043	1,134	631
Ratio of children 12-14 yrs to school room	119	165	116
Ratio of children 12-14 yrs to class	97	185	124
Ratio of children 12-14 yrs to teacher	146	137	74

3.1.5 Ratio of 6-11 year old and 12-14 year old Children to number of Teachers, by Commune, in 2008

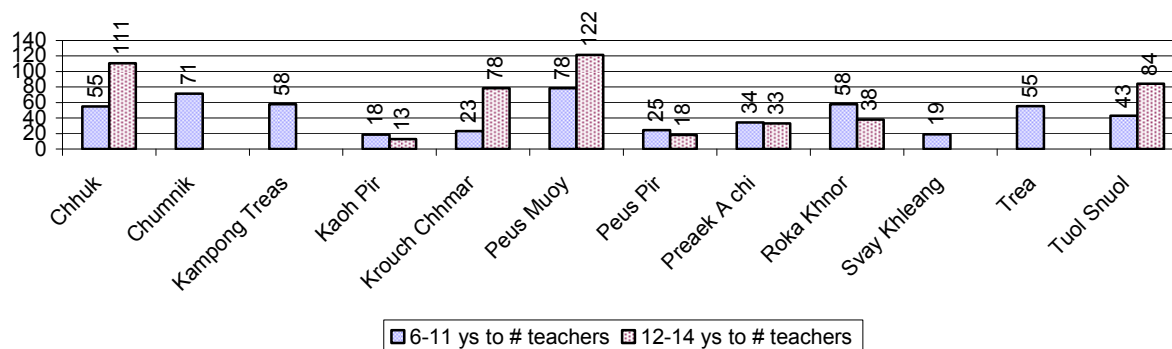

3.1.6 Ratio of 6-11 year old and 12-14 year old Children to number of School Rooms, by Commune, in 2008

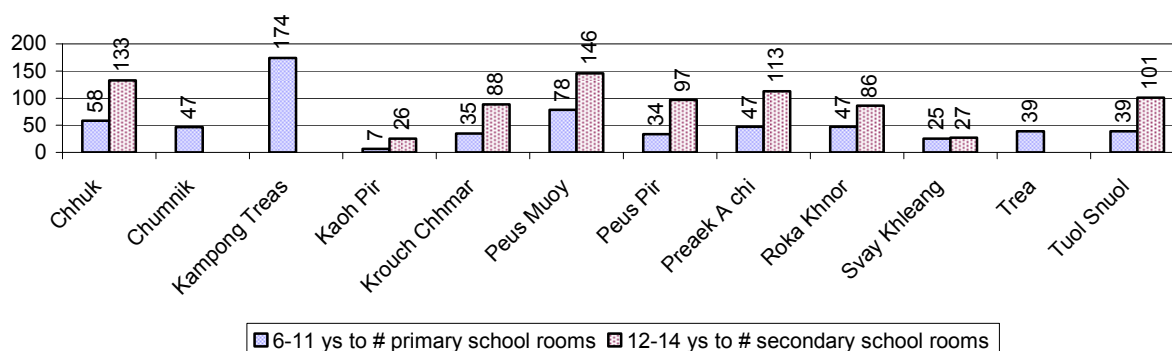

3.1.7 Enrolment status at Primary Level over 3 years

Description	2006 %	2007 %	2008	
			%	Number
Total children aged 6-11 years old	14%	13%	13%	14,203 person(s)
Total children aged 6-11 who are in school	87%	81%	87%	12,377 person(s)
Total children aged 6-11 who are not in school	13%	19%	13%	1,826 person(s)
Total girls aged 6-11 years old	14%	13%	13%	6,940 person(s)
Total girls aged 6-11 who are in school	86%	80%	84%	5,854 person(s)
Total girls aged 6-11 who are not in school	14%	20%	16%	1,086 person(s)
Total boys aged 6-11 years old	15%	14%	14%	7,263 person(s)
Total boys aged 6-11 who are in school	88%	83%	90%	6,523 person(s)
Total boys aged 6-11 who are not in school	12%	17%	10%	740 person(s)

Note 1: Percentage is calculated on the basis of the total number of children within 6-11 year age group for the first 3 rows and for the total girls and the total boys aged 6-11 yrs.

Note 2: Number of girls aged 6-11 who are in & not in school is calculated against the total number of girls aged 6-11 yrs. Number boys, 6-11 yrs who are in & not in school are calculated against the total number of boys aged 6-11 yrs.

3.1.8 Percentage of 6-11 year old Children not in School, by Commune, in 2008

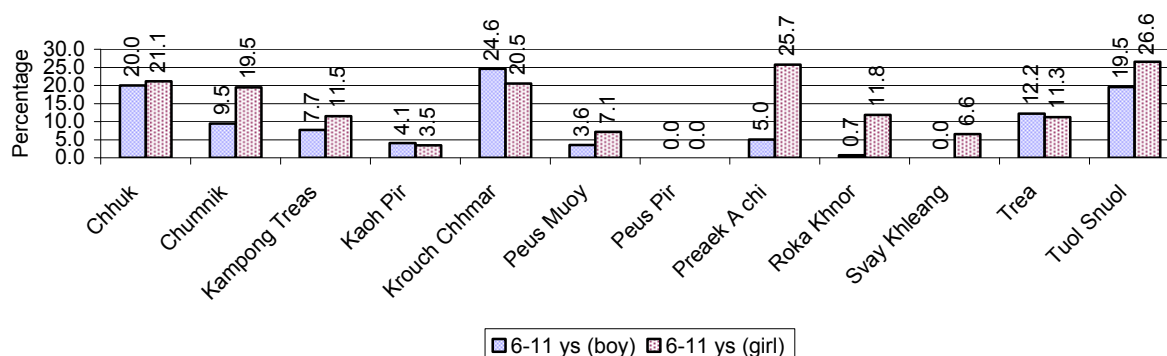

Note: calculated on the basis of the total number of children within 6-11 year age group in the commune.

3.1.9 Enrolment of 6 year old Children over 3 years

Description	2006 %	2007 %	2008	
			%	Number
Total % and number of children aged 6 years old	5%	4%	5%	4,897 person(s)
Total % of children aged 6 years old in school	84%	75%	82%	4,010 person(s)
Total % of children aged 6 years old not in school	16%	25%	18%	887 person(s)

Note: First row calculated as a percentage of total population. Second and third row calculated as a percentage of the total number of 6 year olds.

3.1.10 Percentage of 6 year old Children not in School, by Commune, in 2008

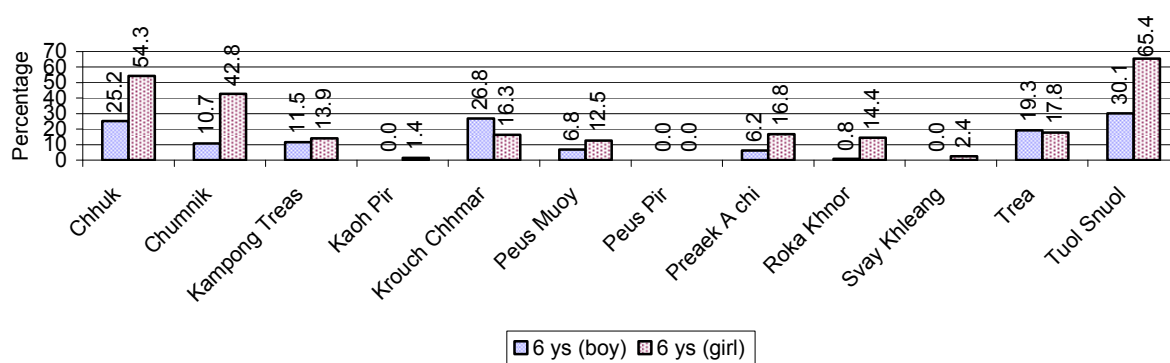

Note: Calculated as a percentage of total 6 year old population

3.1.11 Number of 5 year old Children in each Commune in 2008

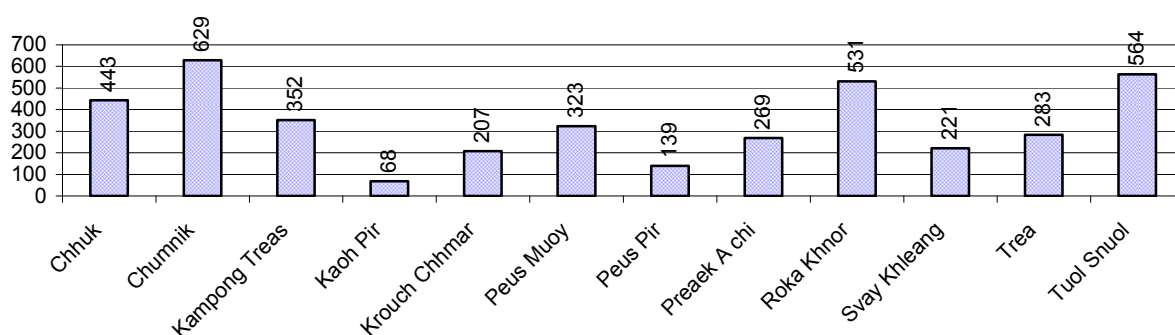

3.1.12 Enrolment at Lower Secondary Level over 3 years

Description	2006 %	2007 %	2008	
			%	Number
Total children aged 12-14 years old	8%	8%	7%	7,572 person(s)
Children aged 12-14 years old in school	85%	79%	86%	6,491 person(s)
Children aged 12-14 years old not in school	15%	21%	14%	1,081 person(s)
Total girls aged 12-14 years old	8%	8%	7%	3,749 person(s)
Girls aged 12-14 years old in school	85%	82%	83%	3,127 person(s)
Girls aged 12-14 years old not in school	15%	18%	17%	622 person(s)
Total boys aged 12-14 years old	8%	8%	7%	3,823 person(s)
Boys aged 12-14 years old in school	85%	77%	88%	3,364 person(s)
Boys aged 12-14 years old not in school	15%	23%	12%	459 person(s)

Note: Percentage is calculated on the basis of number of the total number of children within 12-14 yrs group, except for the first row of each section which is calculated on the basis of the total population.

3.1.13 Percentage of 12-14 year olds not in School, by Commune, in 2008

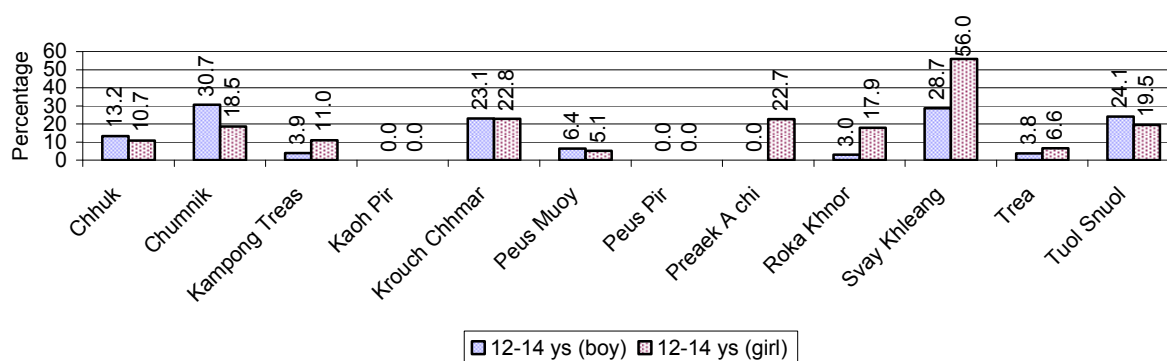

Note: Calculated as a percentage of the total 12-14 year old population in each commune

3.1.14 Upper Secondary Schools over 3 years

Description	2006	2007	2008
Number of upper secondary schools	1 school(s)	4 school(s)	4 school(s)
Number of upper secondary school rooms	5 room(s)	19 room(s)	28 room(s)
Number of upper secondary classes	11 class(es)	15 class(es)	24 class(es)
Number of upper secondary teachers	69 person(s)	59 person(s)	56 person(s)
Ratio of 15-17 yr olds to number of school	11,109	2,562	2,233
Ratio of 15-17 yr olds to number of school room	2,222	539	319
Ratio of 15-17 yr olds to number of classes	1,010	683	372
Ratio of 15-17 yr olds to number of teacher	161	174	159

3.1.15 Enrolment of 15-17 year old teenagers over 3 years

Description	2006	2007	2008
Number of teenage, 15-17 years old	11,109 person(s)	10,247 person(s)	8,930 person(s)
Number of teenage, 15-17 years old, who are not studying	3,528 person(s)	3,125 person(s)	2,497 person(s)
Percentage of teenage, 15-17 years old not studying	32%	30%	28%

3.1.16 Percentage of 15-17 year old Teenagers not at School, by Commune, in 2008

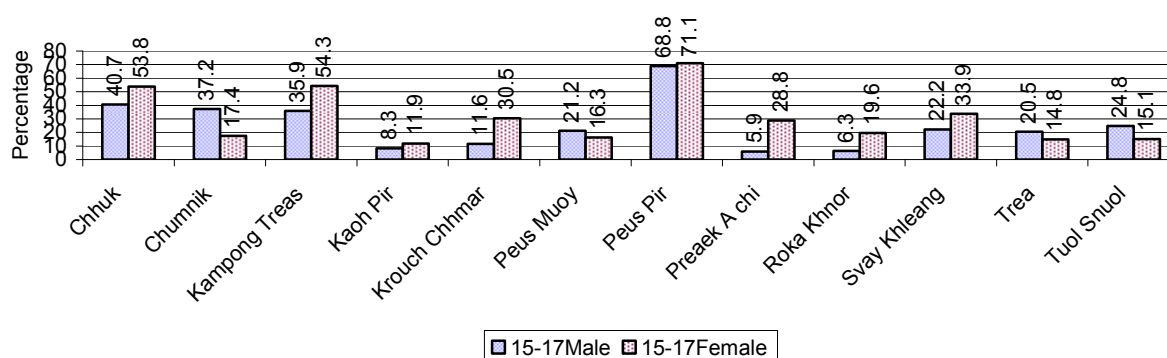

3.1.17 Literacy Classes as of 2008

Literacy classes	Organized by:		Other Program(s)	Total
	PDoEYS	NGOs		
Number of On-going literacy classes	2 class(es)	0 class(es)	0 class(es)	2 class(es)
Number of literacy students in on-going classes	20 person(s)	0 person(s)	0 person(s)	20 person(s)
Completed literacy class(es)	1 classes	1 classes	0 classes	2 classes
Number of literacy students that have completed literacy classes	20 person(s)	20 person(s)	0 person(s)	40 person(s)
Number of students that passed	20 person(s)	20 person(s)	0 person(s)	40 person(s)

3.1.18 Number of on-going and completed Literacy Classes, by Commune, in 2008



3.1.19 Students of on-going & completed Literacy Classes, by Commune, in 2008

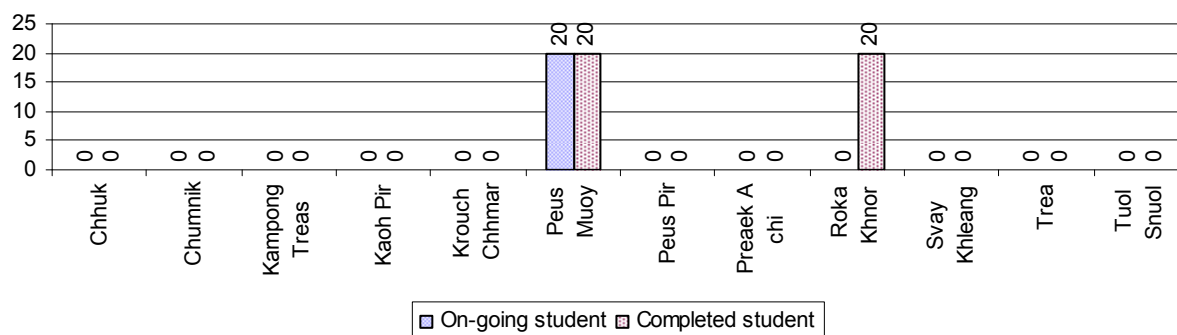

3.1.20 Percentage of illiterate People between 15-60, over 3 years

Illiteracy Status	2006 %	2007 %	2008	
			%	Number
Illiterate people, 15-60 years old	17%	19%	13%	7,979 person(s)
Illiterate females, 15-60 years old	9%	10%	7%	4,277 person(s)
Illiterate people, 15-17 years old	9%	12%	5%	406 person(s)
Illiterate females, 15-17 years old	4%	6%	3%	241 person(s)
Illiterate people, 18-24 years old	13%	14%	9%	1,070 person(s)
Illiterate females, 18-24 years old	6%	6%	4%	528 person(s)
Illiterate people, 25-60 years old	21%	23%	16%	6,503 person(s)
Illiterate females, 25-60 years old	11%	12%	9%	3,508 person(s)

Note: Percentage is calculated on the basis of number of people in age each group.

3.1.21 Percentage illiterate People among 15-60 yrs old, by Commune, in 2008

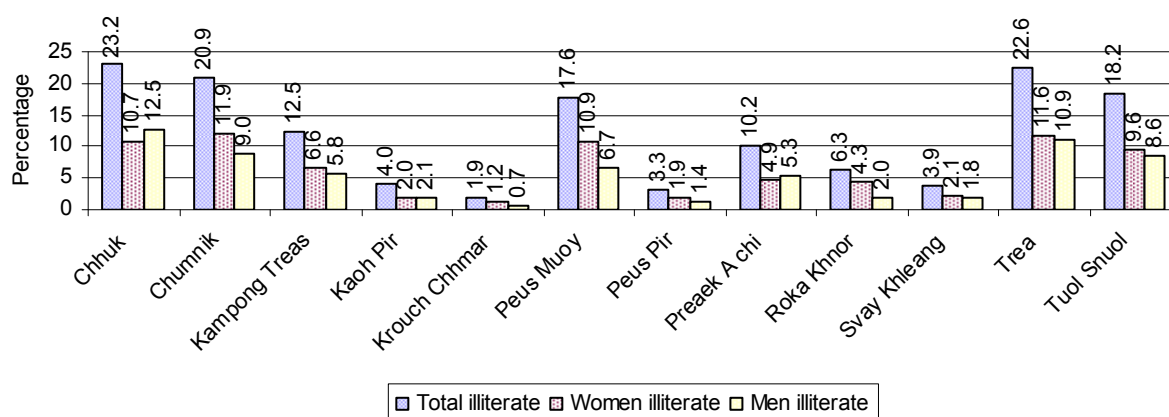

Note: Percentages are calculated on the basis of number of people in that age group.

3.1.22 Percentage illiterate People for 15-24 yrs, 25-45 yrs and 46-60 yrs, by Commune, in 2008

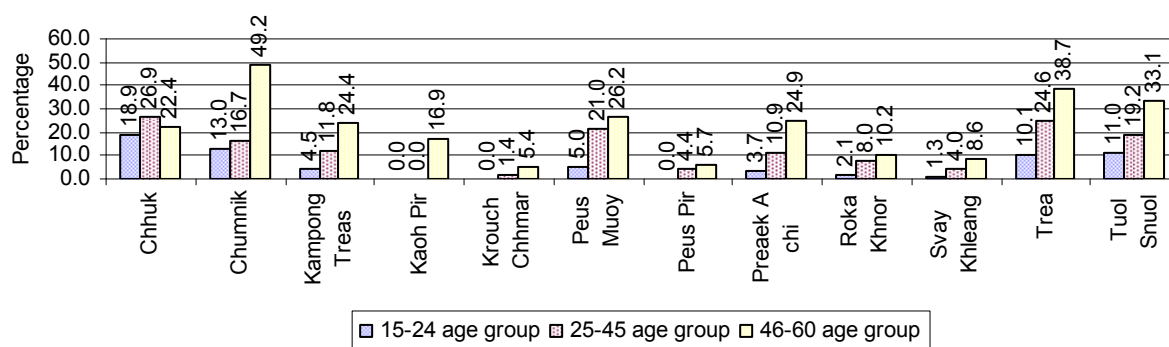

Note: Percentage of illiterate people in each age group is calculated on the basis of number of people in that age group.

3.2 Health

3.2.1 Health Situation of Women and Children, over 3 years

Description	2006	2007	2008
Number families with a birth during the year	718 families	800 families	1,208 families
Number of women who had their baby delivered by a TBA	394 person(s)	467 person(s)	636 person(s)
Percentage of women who had their baby delivered by a TBA	55 %	58 %	53 %
Number of women who had their baby delivered by a midwife	324 person(s)	333 person(s)	572 person(s)
Percentage of women had their baby delivered by a midwife	45 %	42 %	47 %
Number of mothers who died within 1 month of giving birth	6 person(s)	12 person(s)	6 person(s)
Mothers who died within 1 month of giving birth per 100,000 families having a delivery	836	1,500	497
Number of infants born during the year	699 person(s)	811 person(s)	1,213 person(s)

Description	2006	2007	2008
Number of Infants who died within 1 month	13 person(s)	7 person(s)	22 person(s)
Infants mortality within 1 month per 1,000 births	19	9	18
Number of children who died below the age of 5.	63 person(s)	69 person(s)	37 person(s)
Number of infants, aged 9-12 months, born during the year	374 person(s)	541 person(s)	694 person(s)
Nr. infants, aged 9-12 months, not receiving full immunization	67 person(s)	38 person(s)	46 person(s)
% of 9-12 months infants, not receiving full immunization	18 %	7 %	7 %

Note: TBA = Traditional Birth Attendant

3.2.2 Mothers dying within 0 days to 1 month of giving Birth and Infants dying within 1 month in 2008, by Commune

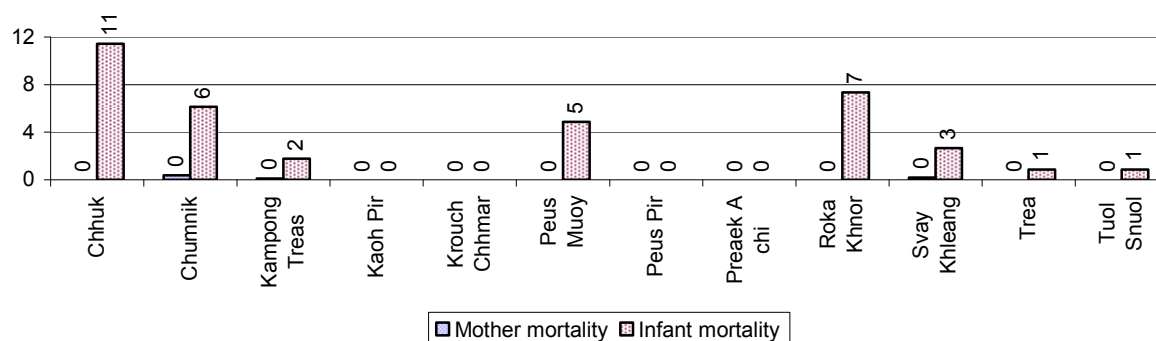

3.2.3 Percentage of Women delivering with a TBA or Midwife, by Commune

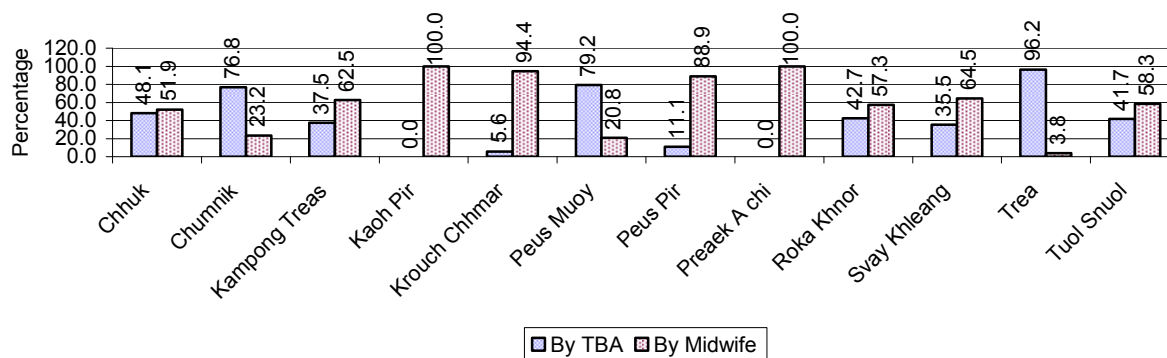

Note: Calculated as a percentage of total deliveries

3.2.4 Percentage of Children dying below 5 & of 9-12 months not receiving full Immunization, by Commune, in 2008

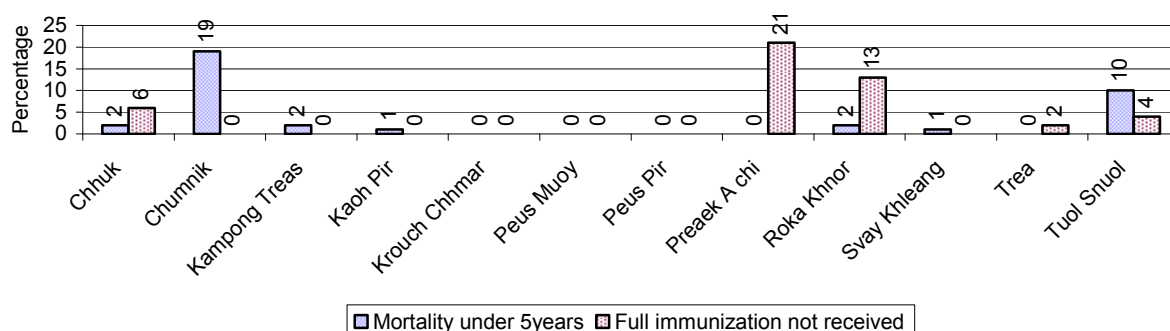

Note: Mortality rate calculated as a percentage of the total 5 year old population. Lack of immunization received calculated as a percentage of the total number 9-12 months olds there are

3.3 Water and Sanitation

3.3.1 Number of different types of Wells over 3 years

Type of wells	Number of wells by year		
	2006	2007	2008
<i>Total number of pumped or mixed wells</i>	1,682	1,950	2,076
Year-round usable pumped or mixed wells	1,356	1,556	1,841
Dry season unusable pump or mixed wells	326	394	235
Pump or mixed wells needing repair/rehabilitation	461	488	186
<i>Total number of ring wells</i>	1,480	1,658	1,990
Year-round usable ring wells	924	1,086	1,771
Dry season unusable ring wells	556	572	219
Ring wells needing repair/rehabilitation	413	301	236
<i>Total number of unprotected dug wells</i>	572	480	324
Year-round usable unprotected dug wells	328	325	299
Dry season unusable unprotected dug wells	244	155	25

3.3.2 Ratio of People to Wells, by Commune, in 2008

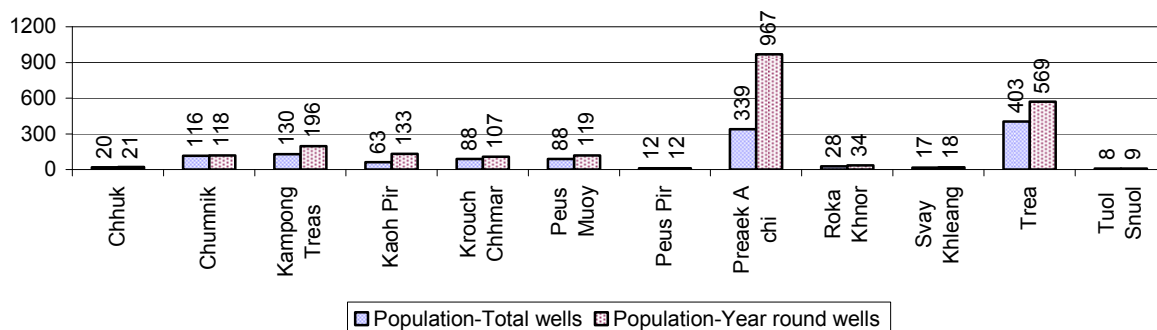

Note: Year-round wells excluding unprotected wells

3.3.3 Potable Ponds over 3 years

Type of Pond	2006	2007	2008
<i>Total number of normal-type ponds</i>	0 pond	4 pond	1 pond
Year-round usable normal-type ponds	0 pond	1 pond	0 pond
Dry season unusable normal-type ponds	0 pond	3 pond	1 pond
Normal-type ponds needing repair/rehabilitation	0 pond	2 pond	2 pond
<i>Total number of filter ponds</i>	0 pond	0 pond	3 pond
Year-round usable filter ponds	0 pond	0 pond	2 pond
Filter ponds, dry season unusable	0 pond	0 pond	1 pond
Filter ponds needing repair/rehabilitate	0 pond	0 pond	2 pond

3.3.4 Ratio of People to normal Ponds, by Commune in 2008

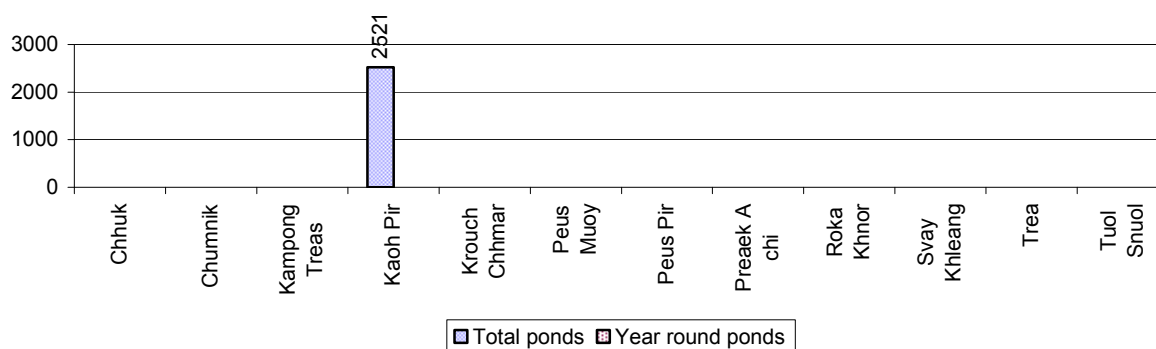

3.3.5 Ratio of People to Filter Ponds, by Commune, in 2008

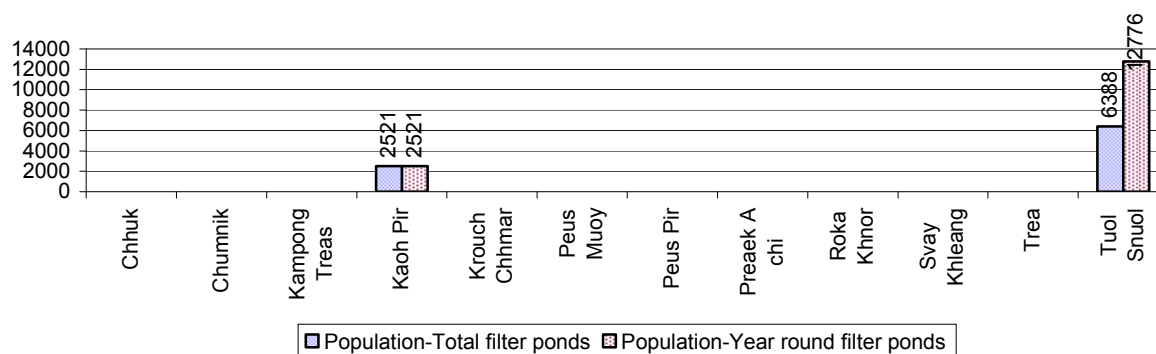

3.3.6 Source of potable Water for Households, over 3 years

Water sources	2006 %	2007 %	2008	
			%	Number
Families using water from purification system	12%	3 %	3 %	549 families
Families using water from pump, mixed wells	39%	27 %	22 %	4,818 families
Families using water from ring wells and open dug wells	25%	22 %	39 %	8,442 families
Families using water from pond	0%	1 %	0 %	2 families
Families using water from rain water storage	0%	2 %	3 %	634 families
Families using water from rivers, lakes, natural ponds and reservoirs	23%	45 %	33 %	7,167 families

Note: Calculated as a percentage of the total number of families.

3.3.7 Percentage Families using different Water Sources, by Commune, in 2008

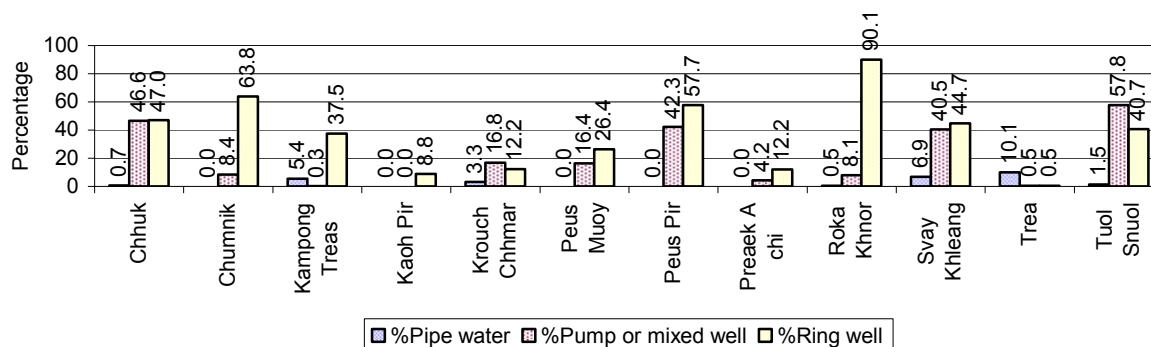

Note: Calculated as a percentage of the total number of families in each commune

3.3.8 Percentage Families using Water from Rain Water Storage, Ponds and natural Sources (rivers/lakes/natural ponds/reservoirs), by Commune, 2008

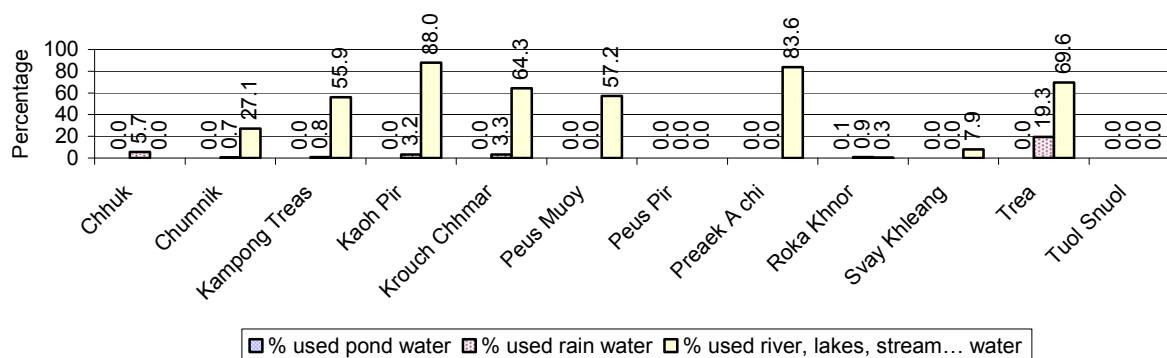

Note: Calculated as a percentage of the total number of families in each commune

3.3.9 Drinking Water Sources in the dry Season over 3 years

Percentage Families that get drinking water from:	2006 %	2007 %	2008	
			%	Number
from clean/safe sources	36 %	32 %	70 %	15,153 families
from unsafe sources	64 %	68 %	30 %	6,459 families

Note: Calculated as a percentage of the total number of families.

3.3.10 Percentage Families using safe and unsafe Water Sources in the dry Season, by Commune, in 2008

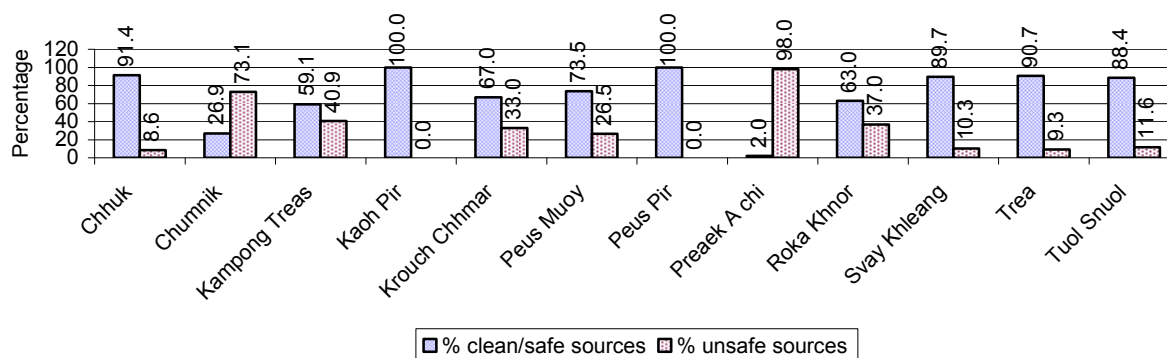

Note: Calculated as a percentage of the total number of families in each commune.

3.3.11 Drinking Water Purification by Households, over 3 years

This table shows the different ways families make water safe for drinking.

Families, who:	2006	2007	2008	
	%	%	%	Number
Filter water for drinking	13%	6%	7 %	1,414 families
Boil water for drinking	35%	40%	44 %	9,405 families

Note: Calculated as a percentage of the total number of families

3.3.12 Percentage Families filtering Water or regularly boiling Water, by Commune, in 2008

This graph shows the different ways families make drinking water safe.

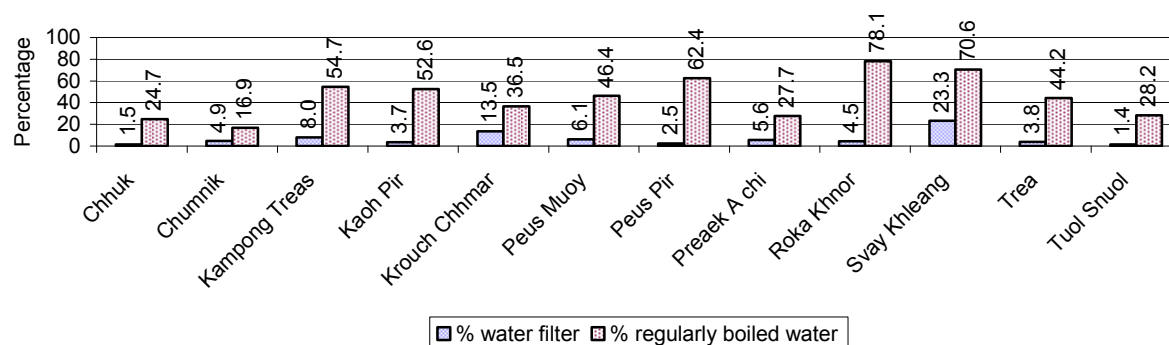

Note: Calculated on as a percentage of the total number of families in each commune.

3.3.13 Families' access to Water, over 3 years

Families access to water	2006	2007	2008	
	%	%	%	Number
Families with water at home or in less then 150m	32%	28%	39 %	8,527 families
Families with water 150m or more away from home	15%	16%	11 %	2,477 families

Note: Calculated as a percentage of the total number of families

3.3.14 Ratio of people to Latrines over 3 years

Description	2006	2007	2008	
	Ratio	Ratio	Ratio	Number
Ratio of people to latrines	55.3	66.6	36.9	2,894.0

Note: Ratio calculated by dividing the number of houses with latrines by the total population

3.3.15 Ratio of People to Latrines, by Commune, in 2008

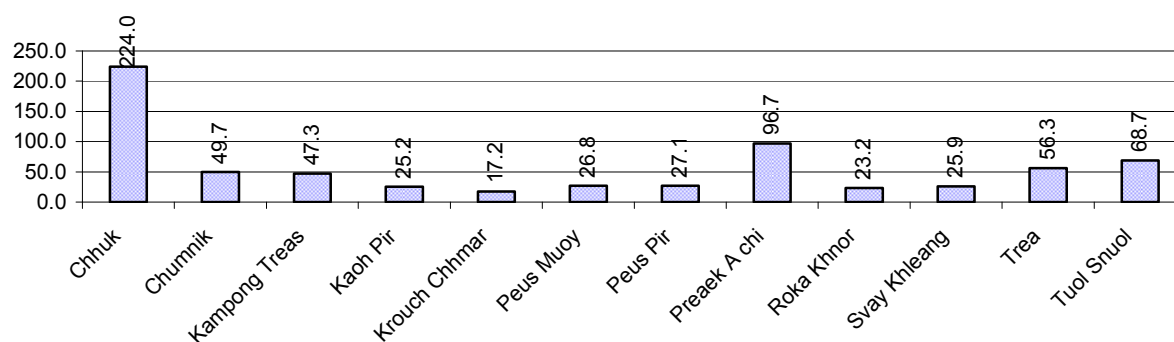

Note: Ratio calculated by dividing the number of houses with latrines by the total population in a Commune.

3.3.16 Percentage of Families drinking boiled, filtered or unsafe Water, by Commune, in 2008

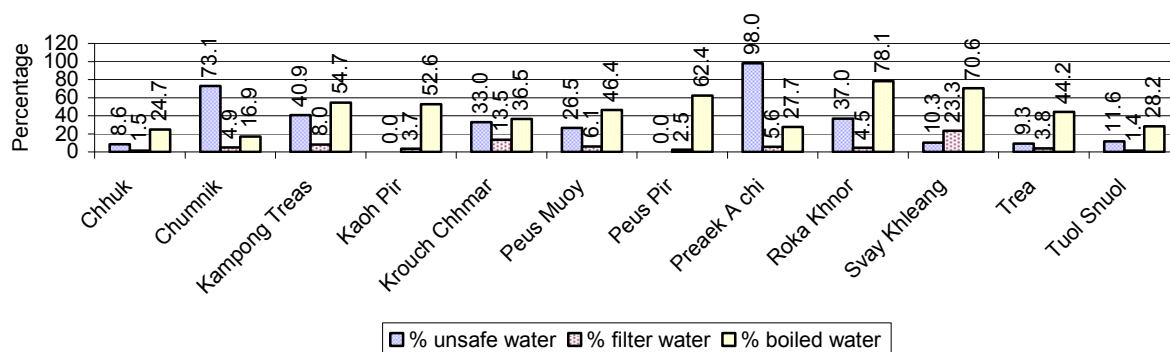

Note: Calculated as a percentage of the total number of families in each commune.

3.4 Vulnerable groups

3.4.1 Vulnerable Groups in need of special Protection over 3 years

Vulnerable groups	2006	2007	2008
Victims of sexual abuse	1 person(s)	2 person(s)	0 person(s)
Victims of human trafficking	6 person(s)	5 person(s)	1 person(s)
Families with family member(s) using drugs	0 families	1 families	6 families
Families with family member(s) living with HIV/AIDS	2 families	4 families	15 families
Children under 18 yrs old whose parent died of AIDS	4 person(s)	23 person(s)	24 person(s)
Orphaned/abandoned children under 18 yrs old (all cases)	653 person(s)	904 person(s)	622 person(s)
Elderly persons without guardian	192 person(s)	292 person(s)	146 person(s)
Disabled people able to earn an income	23 person(s)	60 person(s)	30 person(s)
Disabled people unable to earn an income	51 person(s)	44 person(s)	36 person(s)
Disabled people under 18 yrs old	19 person(s)	10 person(s)	17 person(s)
Victims of natural disasters	805 families	129 families	25 families
Victims of land mines and unexploded weapons	10 person(s)	3 person(s)	3 person(s)

3.4.2 Registered Victims of sexual Abuse or Trafficking, by Commune, for 2008

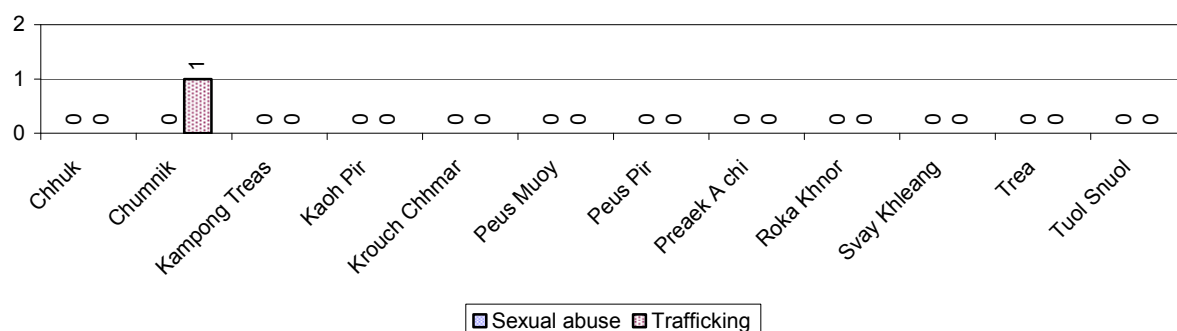

3.4.3 Registered Families with Member(s) using Drugs or living with HIV/AIDS, by Commune, for 2008

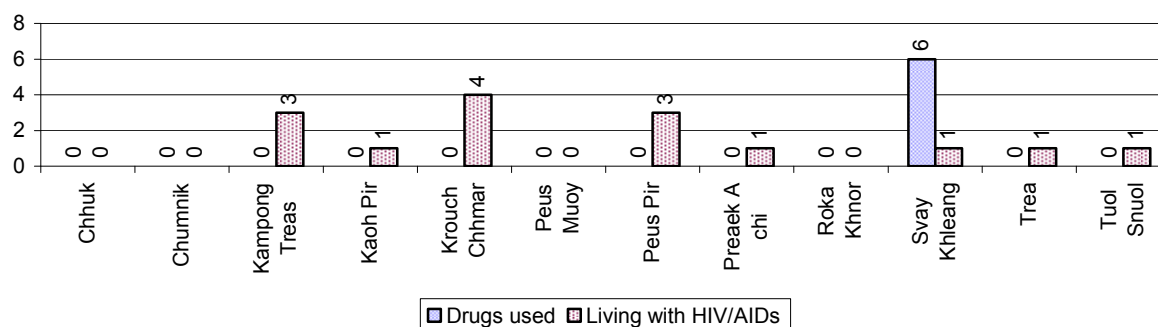

3.4.4 Elderly Persons without a Guardian and orphaned/abandoned Children under 18 years old, by Commune, for 2008

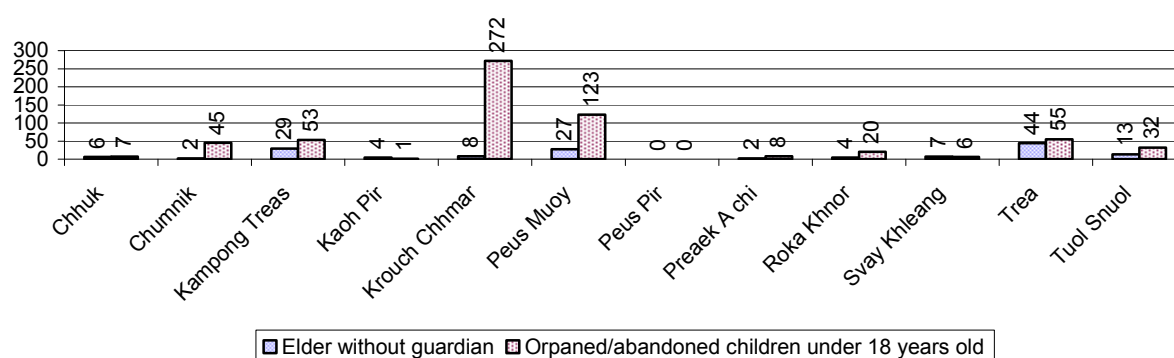

3.4.5 Number of disabled People who could or could not earn an Income, by Commune, for 2008

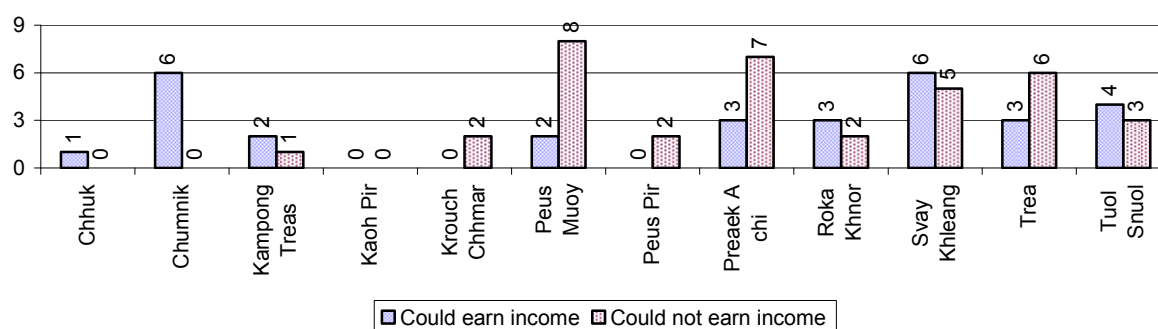

3.4.6 Number of Families who suffered from natural Disasters, and number of Victims of Land Mines and unexploded Weapons, by Commune, in 2008

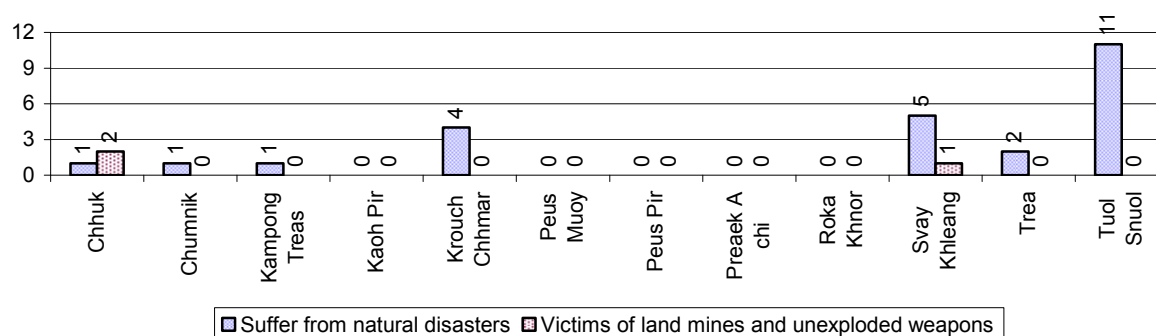

3.5 Migration

3.5.1 Migration over 3 years

Description	2006	2007	2008
Number of families permanently in-migrated	714 families	1,429 families	95 families
Total number of people	2,826 person(s)	5,938 person(s)	338 person(s)
Total number of female	1,404 person(s)	3,021 person(s)	170 person(s)
Number of families permanently out-migrated	80 families	89 families	214 families
Total number of people	306 person(s)	406 person(s)	661 person(s)
Total number of female	145 person(s)	179 person(s)	342 person(s)
Number of families staying temporarily	156 families	156 families	60 families
Total number of people	862 person(s)	590 person(s)	218 person(s)
Total number of female	465 person(s)	306 person(s)	109 person(s)

3.5.2 Job Migration

Description	2006	2007	2008
Number of people migrated to work with company/factory	4%	5%	5%
Number of people migrated to work, but have uncertain jobs	3%	4%	4%

Note: Calculated as a percentage of the total population of 18-60 year olds

3.5.3 Number of People working outside their home Villages in a Company/Factory or with an uncertain Job in 2008

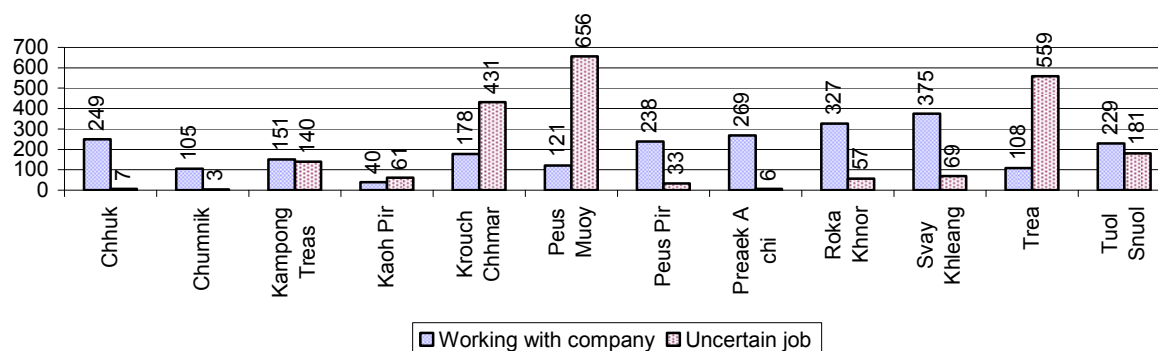

3.5.4 Female migration over 3 years

Description	2006 %	2007 %	2008	
			%	Number
Total number of migrants	2.8%	4.1%	4.3%	4,593 person(s)
Number of female migrants	1.5%	2.0%	2.5%	2,618 person(s)
Total number of migrants, who go to work with company/factory (with certain jobs)	1.6%	2.4%	2.2%	2,390 person(s)
Number of female migrants with certain jobs	1.1%	1.4%	1.5%	1,626 person(s)
Total number of migrants with uncertain jobs	1.2%	1.7%	2.1%	2,203 person(s)
Number of female migrants with uncertain jobs	0.4%	0.6%	0.9%	992 person(s)

Note: Calculated as a percentage of the total population

3.5.5 Percentage female Migrants with certain and uncertain Jobs, by Commune, in 2008



Note: Calculated as a percentage of the total population of the commune

4 Natural Resources and Environment (NRE)

4.1 Families involved with NRE issues over 3 years

Description	2006 %	2007 %	2008	
			%	Number
Families living with forest by products	0 %	0 %	0 %	0 families
Families living in a protected area	0 %	0 %	1 %	284 families
Houses with access to garbage collection service	0 %	0 %	0 %	1 families
Families affected by environmental pollution	1 %	1 %	1 %	299 families
Families using chemical fertilizer	46 %	43 %	37 %	8,073 families
Families using chemical pesticide	54 %	51 %	48 %	10,391 families

Note: Calculated as a percentage of the total number of families

4.2 Percentage of Families involved with Natural Resource issues, by Commune, for 2008

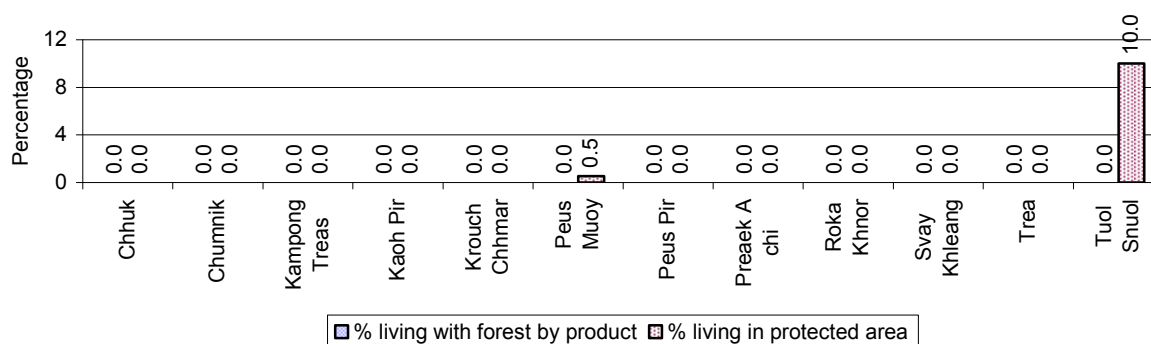

Note: Calculated as a percentage of the number of families in each commune

4.3 Percentage Houses with access to Garbage collection and Families affected by environmental Pollution, by Commune, for 2008

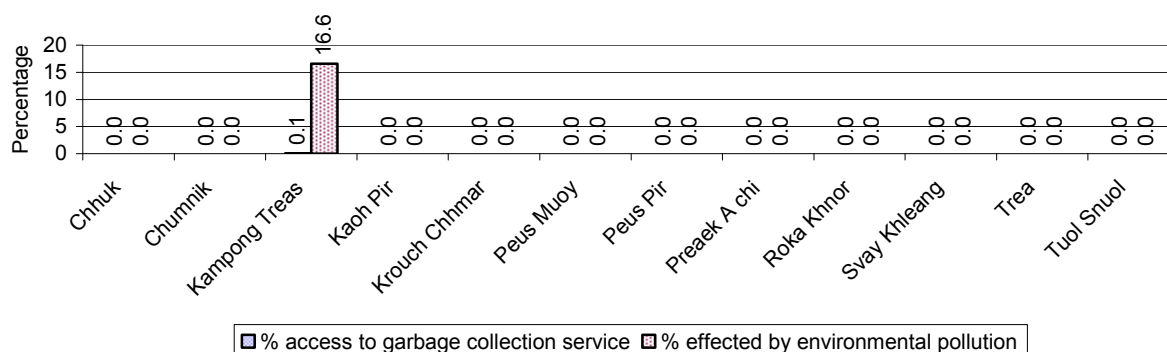

Note: Garbage collection is calculated as a percentage of the total number of houses in each commune and families affected by environmental pollution is calculated as a percentage of the total number of families in each commune.

4.4 Percentage Families using chemical Fertilizer and chemical Pesticides, by Commune, for 2008

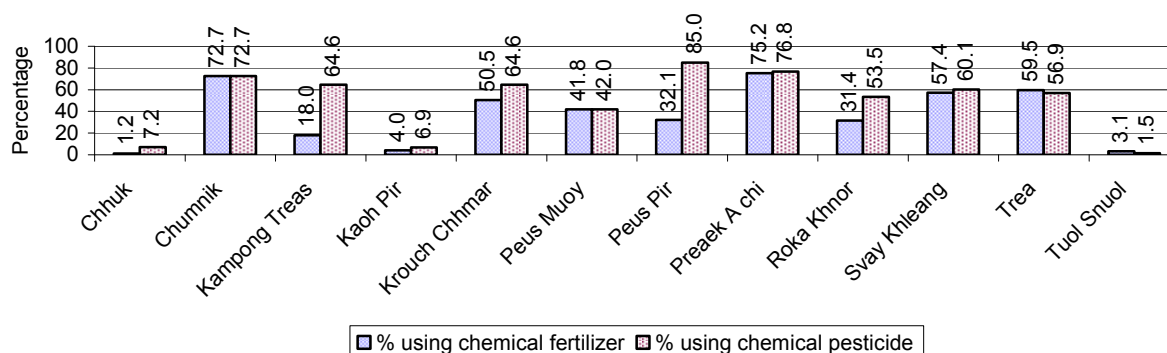

Note: Calculated as a percentage of the total number of families in each commune

5 Administration and Security

5.1 Birth Registration across 3 years

Description	2006	2007	2008
Number of infants to be registered	686 person(s)	804 person(s)	1,191 person(s)
Number of unregistered infants the year	324 person(s)	170 person(s)	614 person(s)
Percentage of infants unregistered	47 %	21 %	52 %

5.2 Number of unregistered Infants born in 2008, by Commune

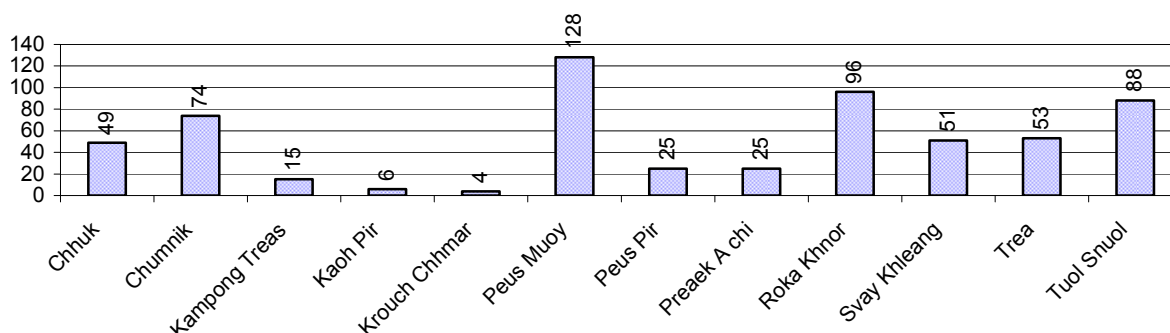

5.3 Registered criminal Cases over 3 years

Description	2006	2007	2008
Murders, robberies and kidnapping cases	7 case(s)	5 case(s)	2 case(s)
Theft cases	47 case(s)	67 case(s)	81 case(s)
land dispute cases	91 case(s)	131 case(s)	117 case(s)
Other disputes cases	128 case(s)	195 case(s)	188 case(s)

Note: this reflects only registered criminal cases

5.4 Registered criminal Cases per 10,000 people, by Commune, for 2008

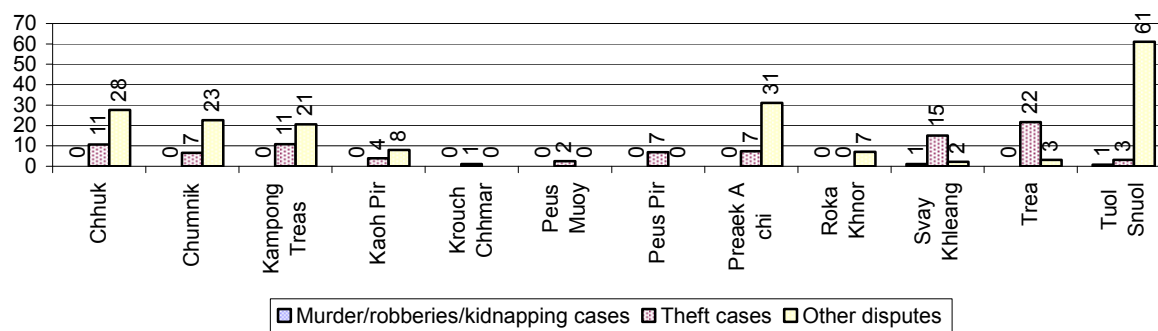

5.5 Number of registered Land Disputes, by Commune, in 2008

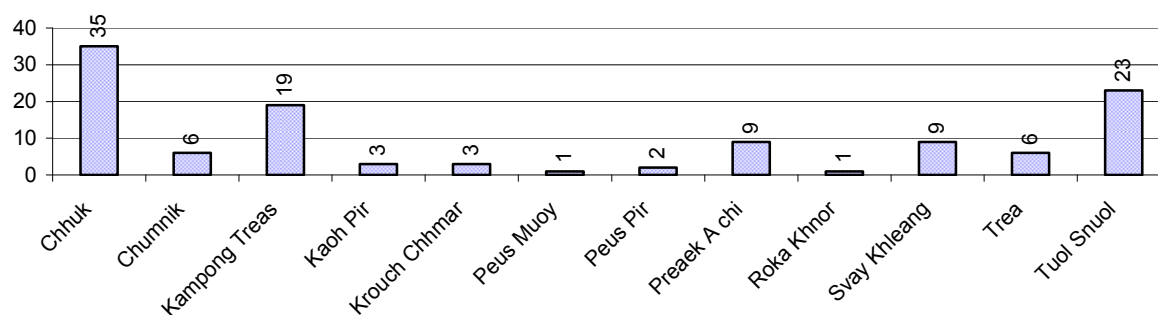

6 Gender

6.1 Registered Domestic Violence over 3 years

Description		2006	2007	2008
Families experiencing domestic violence		116 families	245 families	216 families(s)
% families experiencing domestic violence		1 %	1 %	1 %
Domestic violence cases reported by village chiefs		32 case(s)	220 case(s)	194 case(s)
Type	Physical violence	4 case(s)	102 case(s)	87 case(s)
	Sexual violence	1 case(s)	2 case(s)	13 case(s)
	Mental violence	10 case(s)	77 case(s)	60 case(s)
	Household economic violence	17 case(s)	39 case(s)	34 case(s)
Number of administrative decisions on domestic violence		25 case(s)	212 case(s)	129 case(s)
% of administrative decisions on domestic violence		78 %	96 %	66 %

6.2 Percentage of registered cases of Families experiencing domestic Violence, by Commune, in 2008

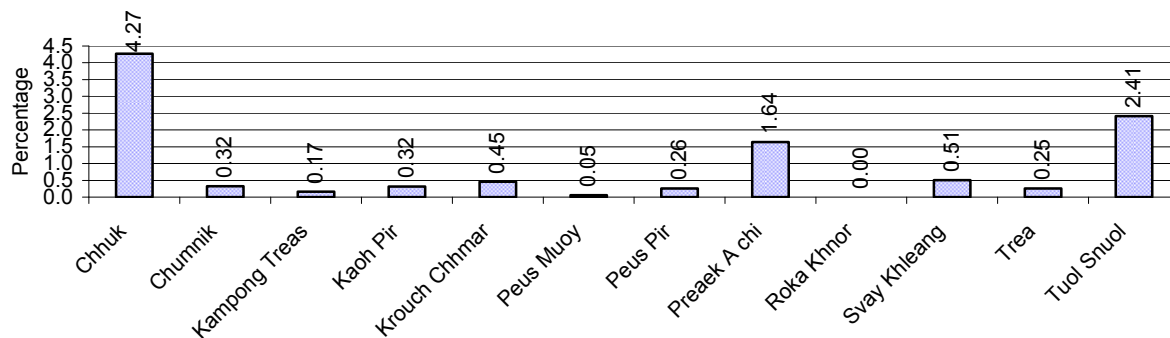

Note: Calculated as a percentage of the total number of families in each commune

6.3 Women's involvement over 3 years

Description	2006 %	2007 %	2008	
			%	Number
People participating in civil society	0%	1%	0%	91 person(s)
Women participating in civil society	0%	0%	0%	25 person(s)
People, 18-60 yrs, with uncertain/irregular jobs	5%	5%	3%	1,613 person(s)
Women, 18-60 yrs, with uncertain/irregular jobs	3%	3%	2%	876 person(s)

Note: Participation can be in NGOs, CBOs, credit groups, women's unions, parties and other civil society organizations. The first section is calculated as a percentage of the total population. The second section is calculated as a percentage of the total 18-60 year old population.

6.4 Percentage of Female Participants in Civil Society and of 18-60 year women with uncertain Jobs, by Commune, in 2008

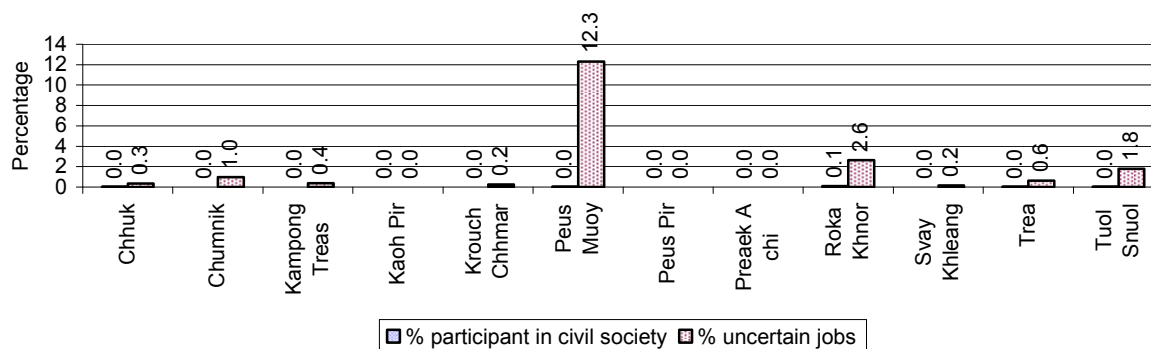

Note: Percentage of female participants in civil society is calculated as a percentage of the total population per commune. The percentage of 18-60 years old women with uncertain jobs is calculated as a percentage of the total 18-60 year old population per commune.

6.5 Female-headed Households over 3 years

Families with:	2006	2007	2008	
	%	%	%	Number
Households in which a woman is the family head	11%	11%	13%	2,732 families
Households in which a woman is the family head with children of less than 5 yrs	3%	2%	3%	565 families

Note: Calculated as a percentage of the total number of families

6.6 Percentage female-headed Households and with Children of less than 5 years old, by Commune, in 2008

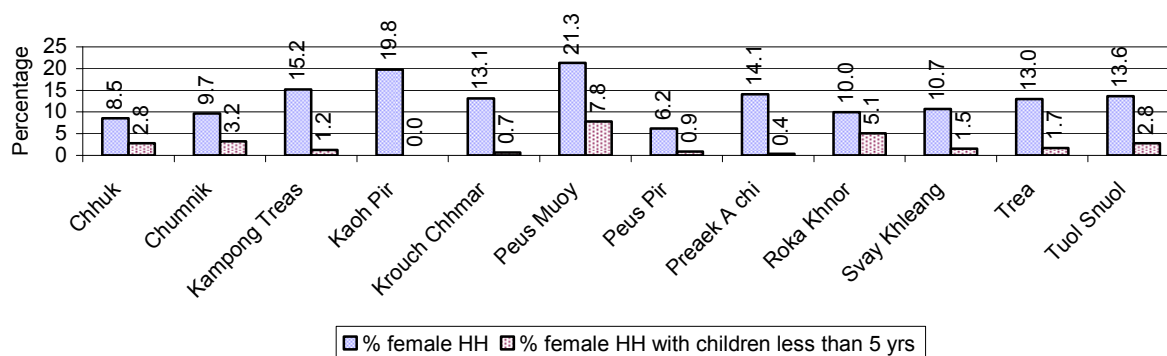

Note: Calculated as a percentage of the total number of families in each commune
HH: Headed Household

7 Indigenous People in the District

7.1 Ethnic Minorities in the District over 3 years

Race of indigenous	2006		2007		2008	
	# families	# population	# families	# population	# families	# population
Phnong	0 families	0 person(s)	0 families	0 person(s)	0 families	0 person(s)
Kouy	0 families	0 person(s)	0 families	0 person(s)	0 families	0 person(s)
Stieng	0 families	0 person(s)	0 families	0 person(s)	0 families	0 person(s)
Mil	0 families	0 person(s)	0 families	0 person(s)	0 families	0 person(s)
Kroal	0 families	0 person(s)	0 families	0 person(s)	0 families	0 person(s)
Thmorn	0 families	0 person(s)	0 families	0 person(s)	0 families	0 person(s)
Khaonh	0 families	0 person(s)	0 families	0 person(s)	0 families	0 person(s)
Tompouonn	0 families	0 person(s)	0 families	0 person(s)	0 families	0 person(s)
Charay	0 families	0 person(s)	0 families	0 person(s)	0 families	0 person(s)
Kroeung	0 families	0 person(s)	0 families	0 person(s)	0 families	0 person(s)
Kavet	0 families	0 person(s)	0 families	0 person(s)	0 families	0 person(s)
Saouch	0 families	0 person(s)	0 families	0 person(s)	0 families	0 person(s)
Lun	0 families	0 person(s)	0 families	0 person(s)	0 families	0 person(s)
Kachak	0 families	0 person(s)	0 families	0 person(s)	0 families	0 person(s)
Praov	0 families	0 person(s)	0 families	0 person(s)	0 families	0 person(s)
Others	0 families	0 person(s)	0 families	0 person(s)	0 families	0 person(s)
Total	0 families	0 person(s)	0 families	0 person(s)	0 families	0 person(s)

Note: "Others" refer to other ethnic groups which are not listed.

7.2 Other Minorities in the District over 3 years

Minority	2006		2007		2008	
	# families	# population	# families	# population	# families	# population
Khmer Islamic	6,111 families	29,202 person(s)	8,501 families	39,887 person(s)	7,628 families	40,155 person(s)
Vietnamese	0 families	93 person(s)	0 families	0 person(s)	0 families	76 person(s)
Laos	0 families	0 person(s)	0 families	0 person(s)	0 families	0 person(s)

Note: Number of indigenous and minority population are additional data, so some village may not recorded.

SECTION C: PLANS AND PROJECTS

8 Priorities and Plans

8.1 Priorities of Commune Councils for 2009 in the District by Sector

The District Priority Activity Matrix (DPAM) data are taken from the CDPD. The DPAM is used for the District Integration Workshop (DIW), to show what kind of projects the commune has proposed in their Commune Investment Plan (CIP) for 2009. Donors, departments and other agencies then consider which projects they want to support and which projects they are not interested in. This results in Temporary Agreements between the Commune Council and the Supporter (NGO, Department, private donor, etc), as shown in table 8.2

No.	Project Name	Chhuk	Chumnik	Kampong Treas	Kaoh Pir	Krouch Chhmar	Peus Muoy
		30901	30902	30903	30904	30905	30906
Economic							
1	Compost fertilizer training	4 training					2 training
2	Chemical and pesticide application training				200 Liter		
3	Vegetable growing training					1 training	
4	Mixed farming system training						4 training
5	Rice seed production training	1000 Kg					
6	Rice field demonstration						
7	Soil improvement techniques training						2 training
8	Mushroom growing training	4 training	0 training				2 training
9	Rice cultivation technique training						
10	Animal vaccination request		0 Head			2895 Head	2 time
11	Village veterinary training		0 training				
12	Pig raising training	8 training		4 training	45 Head		
13	Chicken raising training						
14	Rice seed request				720 Kg		3 T
15	Pesticide request	1000 Liter					
16	Family fish pond construction	6 Pond					
17	Fish raising training						
18	Fish fingerling request			4800 fingerling	6000 fingerling		
19							
20							
21		4500 m		1200 m		0 None	
22			4000 m			9200 m	2215 m
23					280 m		

District Data Book 2009: Development Plans and Projects

No.	Project Name	Chhuk	Chumnik	Kampong Treas	Kaoh Pir	Krouch Chhmar	Peus Muoy
		30901	30902	30903	30904	30905	30906
24	Water gate closing construction/renovation					0 place	
25	Water pump				4 set		
26	Natural canal/water way rehabilitation						
27	Irrigation maintenance group						
28	Irrigation committee strengthening/formation						
29							
30				3 place			
31							
32		2000 m		200 m	4000 m		
33					120 m		3200 m
34							
35							
36	Cash credit			254 family			240 family
37	Rice seed bank						
38	Insecticide credit						
39	Livestock bank		0 Head				
Social							
1	Family planning			6 time	3 time		
2	Reproductive health awareness education	4 time	3 time	6 time	4 time		
3	Antenatal care service accessibility improvement						
4	HIV/AIDS awareness education			6 training	4 training	1 training	10 time
5	Health/hygiene education for local people			2 time	2 time		12 time
6	Transmitting disease prevention education		3 time				
7	Children immunization provision			6 time	3 time	0 time	
8	Children and women vaccination						12 time
9	Antenatal vaccination provision						
10	Health clinic service					0 time	
11	Health consultation/treatment at home						
12	Eye disease treatment					0 time	5 time
13	VHV training	1 training			1 training		
14	Midwife strengthening/training						
15	VHV strengthening			1 training			
16	TBA training	4 training		1 training			
17	TB/leprosy patients searching					0 time	

District Data Book 2009: Development Plans and Projects

No.	Project Name	Chhuk	Chumnik	Kampong Treas	Kaoh Pir	Krouch Chhmar	Peus Muoy
		30901	30902	30903	30904	30905	30906
18	Mosquito nets distribution/treatment				200 mosqui-net		
19	Mosquito larvae removal treatment		120 Kg				
20	Mosquito insecticide spraying campaign						
21	Ferric tablet and Vitamin A distribution campaign						
22	Latrine construction	40 toilet	120 toilet	15 toilet	20 toilet	1339 toilet	30 toilet
23	Sanitation education						
24			1 building				1 building
25							
26	KMeragppl;meFüa)aycMeraHTwks¥at			162 Container	200 Container		
27	KMeragpÄt;pÄg;Twks¥at					1 place	
28	KMeragBag¼GagTwks¥attamRKYsar		60 Reservoir				
29							
30				3 well	5 well		
31							
32	Literacy class	1 class					
33	School renovation						
34	School office construction					3 room	
35	School building						1 building
36		5 room					
37	Teacher/volunteer teacher need	5 person			2 person		
38	Poor pupils enrollment support		12 Month				
39	School materials support to poor pupils						
40	Dormitory construction for teacher/pupils						
41	School dropped children data collection						
42	Vocational training					4 training	
43	Engine/car repairing skill training						
44	Bicycle/motorcycle/radio repairing skill training						
45	Vegetable food processing training						
46	Electric equipment repair skill training						
NREM							
1	Environmental awareness and law education						2 training
2	Fishery law education	4 time	3 time	2 time	3 time	2 time	2 training

District Data Book 2009: Development Plans and Projects

No.	Project Name	Chhuk	Chumnik	Kampong Treas	Kaoh Pir	Krouch Chhmar	Peus Muoy
		30901	30902	30903	30904	30905	30906
3	Forestry law education	2 time					
4	Education on importance of the forests				4 time		
5	Environmental poster installation						
6	NREM strengthening						
7	Forestry protection poster setting up			6 board	4 board		
8	Tree plantation project	1000 Tree		1500 Tree	2500 Tree		
9	Illegal fishing prevention	2 time		6 time	6 time		12 time
10	Strengthening fishery community		3 Fishing Community	6 Fishing Community	4 Fishing Community	12 Fishing Community	
11	Flooded forest clearance prevention		3 time	6 time			100000 Tree
12	Community flooded forestry support				4 Forestry Community		
13	Fish raising community support						40 Pond
14	Sewage culvert system construction/rehabilitation					3200 m	
15	Biogas cooking project			5 set		0 set	
Administration and Security							
1	Civil registration encouragement		3 time	6 time	6 time		4 time
2	CC capacity strengthening						3 time
3	Computer skill training for commune clerk						
4	Local planning system strengthening						2 time
5	Commune office construction/renovation						100 m
6	Village office construction/renovation					4 place	
7	Radio communication provision			6 set	4 set		
8	Commune office furniture					1 place	
9	Generator and lamp for commune office						
10	Land law dissemination			6 time	6 time		
11	Provision of land titles/certificates			6 time	6 time		
12	Village/commune border identification						
13	People guard activities formation/strengthening	4 time	3 Team	6 time	6 time		6 time
14	Drug business/use prevention						
15	Abused/violated/illegal acts quelled activation						24 time
16	Local security regulation/order dissemination						
17	Identification card issued			6 time	6 time		

District Data Book 2009: Development Plans and Projects

No.	Project Name	Chhuk	Chumnik	Kampong Treas	Kaoh Pir	Krouch Chhmar	Peus Muoy
		30901	30902	30903	30904	30905	30906
18	Law/regulation dissemination			6 time	6 time		4 time
19	Information board provision/creation/built		3 Info-board				
20	Human right and related law education			6 time	4 time		
21	Penal and civil law dissemination			2 time	2 time		
22	Traffic law and public order dissemination		3 time				
23	TV/Radio broadcasting of local news						
Gender							
1	Gender mainstreaming among local people	0 time	3 time	6 time	4 time	1 time	2 time
2	Women & Children FP strengthening					2 time	
3	Women capacity building for social participation						2 time
4	Woman and children's rights dissemination						
5	Women and men roles/rights dissemination						
6	Women vocational training	2 training		1 training	1 training		2 training
7	Tailor skill training					0 training	
8	Law against domestic violence dissemination		3 time	6 time	4 time	2 time	4 time
9	Law against trafficking dissemination						4 time
10	Trafficking of women/children control activity strengthening		3 time	6 time	4 time		

Continue...

Continue...

No.	Project Name	Peus Pir	Preaek A chi	Roka Khnor	Svay Khleang	Trea	Tuol Snuol
		30907	30908	30909	30910	30911	30912
Economic							
1	Compost fertilizer training		2 training				4 training
2	Chemical and pesticide application training		3 training				
3	Vegetable growing training						
4	Mixed farming system training						
5	Rice seed production training		2 training				
6	Rice field demonstration	40 training					
7	Soil improvement techniques training						
8	Mushroom growing training						
9	Rice cultivation technique training		3 training			2 training	
10	Animal vaccination request	700 Head		400 Head			
11	Village veterinary training						

District Data Book 2009: Development Plans and Projects

No.	Project Name	Peus Pir	Preaek A chi	Roka Khnor	Svay Khleang	Trea	Tuol Snuol
		30907	30908	30909	30910	30911	30912
12	Pig raising training	4 training					
13	Chicken raising training		2 training				
14	Rice seed request						5 T
15	Pesticide request						
16	Family fish pond construction						
17	Fish raising training		2 training				
18	Fish fingerling request						
19			8450 m				
20			2 place				
21		600 m	1450 m		3000 m		3000 m
22		900 m		900 m	3000 m	2500 m	
23							
24	Water gate closing construction/renovation						
25	Water pump						
26	Natural canal/water way rehabilitation		3 place				
27	Irrigation maintenance group		5 Team				
28	Irrigation committee strengthening/formation		5 place				
29					2000 m		
30			1 place		2 place	9 place	
31							12 well
32		3100 m	5900 m			310 m	
33		175 m	106 m		2 place		
34						0 m2	
35							14400 m3
36	Cash credit			500 family			
37	Rice seed bank				6500 Kg		
38	Insecticide credit			700 Liter			0 Liter
39	Livestock bank			125 Head			
Social							
1	Family planning		12 time				
2	Reproductive health awareness education			2 time			4 time
3	Antenatal care service accessibility improvement	12 time	30 person				
4	HIV/AIDS awareness education	2 time				2 time	
5	Health/hygiene education for local people	2 time		2 time	6 time		

District Data Book 2009: Development Plans and Projects

No.	Project Name	Peus Pir	Preaek A chi	Roka Khnor	Svay Khleang	Trea	Tuol Snuol
		30907	30908	30909	30910	30911	30912
6	Transmitting disease prevention education			2 time		8 time	
7	Children immunization provision	12 time	12 time		6 time		
8	Children and women vaccination					8 time	
9	Antenatal vaccination provision	12 time					
10	Health clinic service						
11	Health consultation/treatment at home		12 time				
12	Eye disease treatment	17 time					
13	VHV training						
14	Midwife strengthening/training					8 time	
15	VHV strengthening		2 time				
16	TBA training		2 training				
17	TB/leprosy patients searching						
18	Mosquito nets distribution/treatment		500 mosqui-net				
19	Mosquito larvae removal treatment		50 Liter	30 Kg			
20	Mosquito insecticide spraying campaign		2 time				
21	Ferric tablet and Vitamin A distribution campaign	12 time					
22	Latrine construction	30 toilet	30 toilet	70 toilet	60 toilet	1327 toilet	
23	Sanitation education		12 time				
24			1 building		1 place		1 building
25			2 place				
26	KMeragpbl;meFüa)aycMeraHTwks¥at		200 Container	60 Reservoir			
27	KMeragpÄt;pÄg;Twks¥at				1 place		
28	KMeragBag¼GagTwks¥attamRKYsar						
29			10 well				
30			10 well			796 well	
31			15 well				
32	Literacy class						
33	School renovation		3 room				
34	School office construction						
35	School building					0 building	9 room
36							
37	Teacher/volunteer teacher need						1 person
38	Poor pupils enrollment support		3 schools	5 person			

District Data Book 2009: Development Plans and Projects

No.	Project Name	Peus Pir	Preaek A chi	Roka Khnor	Svay Khleang	Trea	Tuol Snuol
		30907	30908	30909	30910	30911	30912
39	School materials support to poor pupils		3 schools				
40	Dormitory construction for teacher/pupils		2 building				
41	School dropped children data collection		2 time				
42	Vocational training	2 training					
43	Engine/car repairing skill training		2 training				
44	Bicycle/motorcycle/radio repairing skill training		2 training				
45	Vegetable food processing training				2 training		
46	Electric equipment repair skill training		2 training				
NREM							
1	Environmental awareness and law education		2 time				
2	Fishery law education	2 time	2 time	2 time	2 time		
3	Forestry law education						
4	Education on importance of the forests						
5	Environmental poster installation	1 time	4 board				
6	NREM strengthening				1 time		
7	Forestry protection poster setting up						3 board
8	Tree plantation project				1500 Tree		
9	Illegal fishing prevention	12 time	6 time		12 time	6 time	2 time
10	Strengthening fishery community			1 Fishing Community			
11	Flooded forest clearance prevention		2 time				
12	Community flooded forestry support			2 time	6 Forestry Community	3 time	4 Forestry Community
13	Fish raising community support						
14	Sewage culvert system construction/rehabilitation						
15	Biogas cooking project	8 set	2 set		6 set		4 set
Administration and Security							
1	Civil registration encouragement		2 time	2 time			
2	CC capacity strengthening	1 time					
3	Computer skill training for commune clerk		2 training				
4	Local planning system strengthening						
5	Commune office construction/renovation	1 building			1 building	1 building	
6	Village office construction/renovation						
7	Radio communication provision						

District Data Book 2009: Development Plans and Projects

No.	Project Name	Peus Pir	Preaek A chi	Roka Khnor	Svay Khleang	Trea	Tuol Snuol
		30907	30908	30909	30910	30911	30912
8	Commune office furniture						
9	Generator and lamp for commune office				1 set		
10	Land law dissemination		12 time		2 time		
11	Provision of land titles/certificates		12 time				
12	Village/commune border identification				6 time		
13	People guard activities formation/strengthening		12 time				
14	Drug business/use prevention	12 training					
15	Abused/violated/illegal acts quelled activation		2 time				4 time
16	Local security regulation/order dissemination		2 time				
17	Identification card issued						
18	Law/regulation dissemination						
19	Information board provision/creation/built			7 Info-board			
20	Human right and related law education						
21	Penal and civil law dissemination				2 time		
22	Traffic law and public order dissemination						
23	TV/Radio broadcasting of local news	12 time					
Gender							
1	Gender mainstreaming among local people	2 time	2 time	2 time	3 time	8 time	
2	Women & Children FP strengthening				5 time	2 time	
3	Women capacity building for social participation						
4	Woman and children's rights dissemination			2 time			
5	Women and men roles/rights dissemination	1 time					
6	Women vocational training		2 training				2 training
7	Tailor skill training		2 training			2 training	
8	Law against domestic violence dissemination	3 time	2 time	2 time	2 time	8 time	4 time
9	Law against trafficking dissemination	2 time			4 time		
10	Trafficking of women/children control activity strengthening						4 time

Continue...

Continued...		
No.	Project Name	Req.Project
		Total
Economic		
1	Compost fertilizer training	4
2	Chemical and pesticide application training	2

District Data Book 2009: Development Plans and Projects

No.	Project Name	Req.Project
		Total
3	Vegetable growing training	1
4	Mixed farming system training	1
5	Rice seed production training	3
6	Rice field demonstration	1
7	Soil improvement techniques training	1
8	Mushroom growing training	3
9	Rice cultivation technique training	2
10	Animal vaccination request	5
11	Village veterinary training	1
12	Pig raising training	4
13	Chicken raising training	1
14	Rice seed request	3
15	Pesticide request	1
16	Family fish pond construction	1
17	Fish raising training	1
18	Fish fingerling request	2
19		1
20		1
21		9
22		8
23		1
24	Water gate closing construction/renovation	1
25	Water pump	1
26	Natural canal/water way rehabilitation	1
27	Irrigation maintenance group	1
28	Irrigation committee strengthening/formation	1
29		1
30		4
31		1
32		8
33		5
34		1
35		2
36	Cash credit	3
37	Rice seed bank	1

District Data Book 2009: Development Plans and Projects

No.	Project Name	Req.Project
		Total
38	Insecticide credit	2
39	Livestock bank	2
Social		
1	Family planning	3
2	Reproductive health awareness education	6
3	Antenatal care service accessibility improvement	2
4	HIV/AIDS awareness education	7
5	Health/hygiene education for local people	6
6	Transmitting disease prevention education	3
7	Children immunization provision	6
8	Children and women vaccination	2
9	Antenatal vaccination provision	1
10	Health clinic service	1
11	Health consultation/treatment at home	2
12	Eye disease treatment	3
13	VHV training	2
14	Midwife strengthening/training	1
15	VHV strengthening	2
16	TBA training	3
17	TB/leprosy patients searching	1
18	Mosquito nets distribution/treatment	2
19	Mosquito larvae removal treatment	3
20	Mosquito insecticide spraying campaign	1
21	Ferric tablet and Vitamin A distribution campaign	2
22	Latrine construction	11
23	Sanitation education	1
24		5
25		1
26	KMeragppl;meFüa)aycMeraHTwks¥at	4
27	KMeragpAt;pAg;Twks¥at	2
28	KMeragBag¼GagTwks¥attamRKYsar	1
29		1
30		4
31		1
32	Literacy class	1

District Data Book 2009: Development Plans and Projects

No.	Project Name	Req.Project
		Total
33	School renovation	1
34	School office construction	1
35	School building	3
36		1
37	Teacher/volunteer teacher need	4
38	Poor pupils enrollment support	3
39	School materials support to poor pupils	1
40	Dormitory construction for teacher/pupils	1
41	School dropped children data collection	1
42	Vocational training	2
43	Engine/car repairing skill training	1
44	Bicycle/motorcycle/radio repairing skill training	1
45	Vegetable food processing training	1
46	Electric equipment repair skill training	1
NREM		
1	Environmental awareness and law education	2
2	Fishery law education	10
3	Forestry law education	1
4	Education on importance of the forests	1
5	Environmental poster installation	2
6	NREM strengthening	1
7	Forestry protection poster setting up	3
8	Tree plantation project	4
9	Illegal fishing prevention	9
10	Strengthening fishery community	5
11	Flooded forest clearance prevention	4
12	Community flooded forestry support	5
13	Fish raising community support	1
14	Sewage culvert system construction/rehabilitation	1
15	Biogas cooking project	6
Administration and Security		
1	Civil registration encouragement	7
2	CC capacity strengthening	2
3	Computer skill training for commune clerk	1
4	Local planning system strengthening	1

District Data Book 2009: Development Plans and Projects

No.	Project Name	Req.Project
		Total
5	Commune office construction/renovation	4
6	Village office construction/renovation	1
7	Radio communication provision	2
8	Commune office furniture	1
9	Generator and lamp for commune office	1
10	Land law dissemination	4
11	Provision of land titles/certificates	3
12	Village/commune border identification	1
13	People guard activities formation/strengthening	6
14	Drug business/use prevention	1
15	Abused/violated/illegal acts quelled activation	3
16	Local security regulation/order dissemination	1
17	Identification card issued	2
18	Law/regulation dissemination	3
19	Information board provision/creation/built	2
20	Human right and related law education	2
21	Penal and civil law dissemination	3
22	Traffic law and public order dissemination	1
23	TV/Radio broadcasting of local news	1
Gender		
1	Gender mainstreaming among local people	11
2	Women & Children FP strengthening	3
3	Women capacity building for social participation	1
4	Woman and children's rights dissemination	1
5	Women and men roles/rights dissemination	1
6	Women vocational training	6
7	Tailor skill training	3
8	Law against domestic violence dissemination	11
9	Law against trafficking dissemination	3
10	Trafficking of women/children control activity strengthening	4

Source: CDPD – District Priority Matrix

8.2 Temporary Agreements by Commune, for 2009²

At the District Integration Workshop (DIW) the Supporters (donors, agencies, private donors, NGOs, etc.) identify which projects/activities they would like to support or they put forward their own projects to be implemented in a particular commune. Once there is agreement between Commune Councils and Supporters on specific projects a **Temporary Agreement** is signed by the commune and the Supporter to show their mutual commitment to the identified projects/activities.

It is important to keep in mind that such Temporary Agreements do not necessarily result in implementation.

8.2.1 Temporary Agreements for 2009 as per DIW 2008 for Commune: Chhuk

Commune GIS	Commune	Temporary Agreements				Supporter	Funding Source	Listed in CIP before DIW
		Project Name	Quantity	Unit	Est.Cost (K.Riels)			
Economic								
30901	Chhuk	Cow-buffalo vaccinating	1000	Head	0	Department of Agriculture Forestry and Fisheries		<input type="checkbox"/>
30901	Chhuk	Road maintenance committee strengthening	0	training	0	Department of Rural Development		<input type="checkbox"/>
30901	Chhuk	Rural road repairing	0	place	0	Department of Rural Development		<input type="checkbox"/>
30901	Chhuk	Pig raising	0	training	0	District Office		<input type="checkbox"/>
30901	Chhuk	Dam repair	0	place	0	Department of Water Resources and Meteorology		<input type="checkbox"/>
Social								
30901	Chhuk	Transfer blind child to blind school	0	time	0	Association for Blind of Cambodia		<input type="checkbox"/>
30901	Chhuk	Credit for blind people running business	0	time	0	Association for Blind of Cambodia		<input type="checkbox"/>
30901	Chhuk	Transfer eyes symptom people for operation	0	time	0	Association for Blind of Cambodia		<input type="checkbox"/>
NREM								
30901	Chhuk	Bio gas stove	6	set	0	Department of Agriculture Forestry and Fisheries		<input type="checkbox"/>
Administration and Security								
30901	Chhuk	Community formulation	0	time	0	Department of Water Resources		<input type="checkbox"/>

² Not all the data from the CDPD has been translated to English, this has resulted in some cells in the TA tables being blank.

Commune GIS	Commune	Temporary Agreements				Supporter	Funding Source	Listed in CIP before DIW
		Project Name	Quantity	Unit	Est.Cost (K.Riels)			
						and Meteorology		
Gender								
30901	Chhuk	Woman and children focal point strengthening	1	training	0	Department of Women		<input type="checkbox"/>

8.2.2 Temporary Agreements for 2009 as per DIW 2008 for Commune: Chumnik

Commune GIS	Commune	Temporary Agreements				Supporter	Funding Source	Listed in CIP before DIW
		Project Name	Quantity	Unit	Est.Cost (K.Riels)			
Economic								
30902	Chumnik	Rural road repairing	0	place	0	Department of Water Resources and Meteorology		<input type="checkbox"/>
30902	Chumnik	Pig raising	0	training	0	District Office		<input type="checkbox"/>
30902	Chumnik	Animal vaccination request	1000	Head	0	Department of Agriculture Forestry and Fisheries		✓
Social								
30902	Chumnik	Credit for blind people running business	0	time	0	Association for Blind of Cambodia		<input type="checkbox"/>
30902	Chumnik	Transfer blind child to blind school	0	time	0	Association for Blind of Cambodia		<input type="checkbox"/>
30902	Chumnik	Transfer eyes symptom people for operation	0	time	0	Association for Blind of Cambodia		<input type="checkbox"/>
NREM								
30902	Chumnik	Bio gas stove	6	set	0	Department of Agriculture Forestry and Fisheries		<input type="checkbox"/>
Administration and Security								
30902	Chumnik	Community formulation	0	training	0	Department of Water Resources and Meteorology		<input type="checkbox"/>
Gender								
30902	Chumnik	Woman and children focal point strengthening	1	training	0	Department of Women		<input type="checkbox"/>

8.2.3 Temporary Agreements for 2009 as per DIW 2008 for Commune: Kampong Treas

Commune GIS	Commune	Temporary Agreements				Supporter	Funding Source	Listed in CIP befor DIW
		Project Name	Quantity	Unit	Est.Cost (K.Riels)			
Economic								
30903	Kampong Treas	Cow-buffalo vaccinating	1000	Head	0	Department of Agriculture Forestry and Fisheries		<input type="checkbox"/>
Social								
30903	Kampong Treas	Credit for blind people running business	0	time	0	Association for Blind of Cambodia		<input type="checkbox"/>
30903	Kampong Treas	Transfer blind child to blind school	0	Month	0	Association for Blind of Cambodia		<input type="checkbox"/>
30903	Kampong Treas	Transfer eyes symptom people for operation	0	Month	0	Association for Blind of Cambodia		<input type="checkbox"/>
30903	Kampong Treas	Health/hygiene education for local people	12	Month	0	Department of Health		✓
30903	Kampong Treas	Children immunization provision	12	Month	0	Department of Health		✓
NREM								
30903	Kampong Treas	Bio gas stove	6	set	0	Department of Agriculture Forestry and Fisheries		<input type="checkbox"/>
Gender								
30903	Kampong Treas	Woman and children focal point strengthening	1	training	0	Department of Women		<input type="checkbox"/>

8.2.4 Temporary Agreements for 2009 as per DIW 2008 for Commune: Kaoh Pir

Commune GIS	Commune	Temporary Agreements				Supporter	Funding Source	Listed in CIP befor DIW
		Project Name	Quantity	Unit	Est.Cost (K.Riels)			
Economic								
30904	Kaoh Pir	Cow-buffalo vaccinating	1000	Head	0	Department of Agriculture Forestry and Fisheries		<input type="checkbox"/>
Social								
30904	Kaoh Pir	Health care education dissemination service	12	Month	0			<input type="checkbox"/>
30904	Kaoh Pir	Credit for blind people running business	12	Month	0	Association for Blind of		<input type="checkbox"/>

Commune GIS	Commune	Temporary Agreements				Supporter	Funding Source	Listed in CIP before DIW
		Project Name	Quantity	Unit	Est.Cost (K.Riels)			
						Cambodia		
30904	Kaoh Pir	Transfer blind child to blind school	12	Month	0	Association for Blind of Cambodia		<input type="checkbox"/>
30904	Kaoh Pir	Transfer eyes symptom people for operation	12	Month	0	Association for Blind of Cambodia		<input type="checkbox"/>
30904	Kaoh Pir	Children immunization provision	12	Month	0	Department of Health		✓
NREM								
30904	Kaoh Pir	Bio gas stove	6	set	0	Department of Agriculture Forestry and Fisheries		<input type="checkbox"/>
Gender								
30904	Kaoh Pir	Woman and children focal point strengthening	1	training	0	Department of Women		<input type="checkbox"/>

8.2.5 Temporary Agreements for 2009 as per DIW 2008 for Commune: Krouch Chhmar

Commune GIS	Commune	Temporary Agreements				Supporter	Funding Source	Listed in CIP befor DIW
		Project Name	Quantity	Unit	Est.Cost (K.Riels)			
Economic								
30905	Krouch Chhmar	Pig raising	0	time	0	District Office		<input type="checkbox"/>
30905	Krouch Chhmar	Animal vaccination request	1000	Head	0	Department of Agriculture Forestry and Fisheries		✓
Social								
30905	Krouch Chhmar	Health care education dissemination service	12	Month	0	Department of Health		<input type="checkbox"/>
30905	Krouch Chhmar	Credit for blind people running business	12	Month	0	Association for Blind of Cambodia		<input type="checkbox"/>
30905	Krouch Chhmar	Transfer blind child to blind school	12	Month	0	Association for Blind of Cambodia		<input type="checkbox"/>
30905	Krouch Chhmar	Transfer eyes symptom people for operation	12	Month	0	Association for Blind of Cambodia		<input type="checkbox"/>
30905	Krouch	Children immunization provision	12	Month	0	Department of Health		✓

Commune GIS	Commune	Temporary Agreements				Supporter	Funding Source	Listed in CIP before DIW
		Project Name	Quantity	Unit	Est.Cost (K.Riels)			
	Chhmar							
NREM								
30905	Krouch Chhmar	Biogas cooking project	6	set	0	Department of Agriculture Forestry and Fisheries		✓
Gender								
30905	Krouch Chhmar	Women & Children FP strengthening	1	training	0	Department of Women		✓

8.2.6 Temporary Agreements for 2009 as per DIW 2008 for Commune: Peus Muoy

Commune GIS	Commune	Temporary Agreements				Supporter	Funding Source	Listed in CIP befor DIW
		Project Name	Quantity	Unit	Est.Cost (K.Riels)			
Economic								
30906	Peus Muoy	Animal vaccination request	1000	Head	0	Department of Agriculture Forestry and Fisheries		✓
Social								
30906	Peus Muoy	Health care education dissemination service	12	Month	0	Department of Health		<input type="checkbox"/>
30906	Peus Muoy	Credit for blind people running business	0	Month	0	Association for Blind of Cambodia		<input type="checkbox"/>
30906	Peus Muoy	Transfer blind child to blind school	0	Month	0	Association for Blind of Cambodia		<input type="checkbox"/>
30906	Peus Muoy	Transfer eyes symptom people for operation	0	Month	0	Association for Blind of Cambodia		<input type="checkbox"/>
30906	Peus Muoy	Children and women vaccination	12	Month	0	Department of Health		✓
NREM								
30906	Peus Muoy	Bio gas stove	6	set	0	Department of Agriculture Forestry and Fisheries		<input type="checkbox"/>
Gender								
30906	Peus Muoy	Woman and children focal point strengthening	1	training	0	Department of Women		<input type="checkbox"/>

8.2.7 Temporary Agreements for 2009 as per DIW 2008 for Commune: Peus Pir

Commune GIS	Commune	Temporary Agreements				Supporter	Funding Source	Listed in CIP befor DIW
		Project Name	Quantity	Unit	Est.Cost (K.Riels)			
Economic								
30907	Peus Pir	Pig raising	0	time	0	District Office		<input type="checkbox"/>
30907	Peus Pir	Animal vaccination request	1000	Head	0	Department of Agriculture Forestry and Fisheries		✓
Social								
30907	Peus Pir	Credit for blind people running business	0	Month	0	Association for Blind of Cambodia		<input type="checkbox"/>
30907	Peus Pir	Transfer blind child to blind school	0	Month	0	Association for Blind of Cambodia		<input type="checkbox"/>
30907	Peus Pir	Health care education dissemination service	12	Month	0			<input type="checkbox"/>
30907	Peus Pir	Children immunization provision	12	Month	0	Department of Health		✓
30907	Peus Pir	Eye disease treatment	0	Month	0	Association for Blind of Cambodia		✓
NREM								
30907	Peus Pir	Biogas cooking project	6	set	0	Department of Agriculture Forestry and Fisheries		✓
Gender								
30907	Peus Pir	Woman and children focal point strengthening	1	training	0	Department of Women		<input type="checkbox"/>

8.2.8 Temporary Agreements for 2009 as per DIW 2008 for Commune: Preaek A chi

Commune GIS	Commune	Temporary Agreements				Supporter	Funding Source	Listed in CIP befor DIW
		Project Name	Quantity	Unit	Est.Cost (K.Riels)			
Economic								
30908	Preaek A chi	Pig raising	0	time	0	District Office		<input type="checkbox"/>
30908	Preaek A chi	Cow-buffalo vaccinating	0	Head	0	Department of Agriculture Forestry and Fisheries		<input type="checkbox"/>
30908	Preaek A	Irrigation canal rehabilitation	0	m	0	District Office		✓

District Data Book 2009: Development Plans and Projects

Commune GIS	Commune	Temporary Agreements				Supporter	Funding Source	Listed in CIP befor DIW
		Project Name	Quantity	Unit	Est.Cost (K.Riels)			
	chi							
Social								
30908	Preaek A chi	Credit for blind people running business	0	Month	0	Association for Blind of Cambodia		<input type="checkbox"/>
30908	Preaek A chi	Transfer blind child to blind school	0	Month	0	Association for Blind of Cambodia		<input type="checkbox"/>
30908	Preaek A chi	Transfer eyes symptom people for operation	0	Month	0	Association for Blind of Cambodia		<input type="checkbox"/>
30908	Preaek A chi	Sanitation education	12	Month	0	Department of Health		✓
30908	Preaek A chi	Children immunization provision	12	Month	0	Department of Health		✓
NREM								
30908	Preaek A chi	Fisheries community strengthening	0	time	0	District Office		<input type="checkbox"/>
30908	Preaek A chi	Biogas cooking project	0	set	0	Department of Economic and Finance		✓
Gender								
30908	Preaek A chi	Woman and children focal point strengthening	1	training	0	Department of Women		<input type="checkbox"/>

8.2.9 Temporary Agreements for 2009 as per DIW 2008 for Commune: Roka Khnor

Commune GIS	Commune	Temporary Agreements				Supporter	Funding Source	Listed in CIP befor DIW
		Project Name	Quantity	Unit	Est.Cost (K.Riels)			
Economic								
30909	Roka Khnor	Pig raising	0	Head	0	District Office		<input type="checkbox"/>
30909	Roka Khnor	Animal vaccination request	1000	Head	0	Department of Agriculture Forestry and Fisheries		✓
Social								
30909	Roka	Credit for blind people running business	0	Month	0	Association for Blind of		<input type="checkbox"/>

Commune GIS	Commune	Temporary Agreements				Supporter	Funding Source	Listed in CIP before DIW
		Project Name	Quantity	Unit	Est.Cost (K.Riels)			
	Khnor					Cambodia		
30909	Roka Khnor	Transfer blind child to blind school	0	Month	0	Association for Blind of Cambodia		<input type="checkbox"/>
30909	Roka Khnor	Transfer eyes symptom people for operation	0	Month	0	Association for Blind of Cambodia		<input type="checkbox"/>
NREM								
30909	Roka Khnor	Bio gas stove	6	set	0	Department of Agriculture Forestry and Fisheries		<input type="checkbox"/>
Gender								
30909	Roka Khnor	Woman and children focal point strengthening	0	training	0	Department of Women		<input type="checkbox"/>

8.2.10 Temporary Agreements for 2009 as per DIW 2008 for Commune: Svay Khleang

Commune GIS	Commune	Temporary Agreements				Supporter	Funding Source	Listed in CIP befor DIW
		Project Name	Quantity	Unit	Est.Cost (K.Riels)			
Economic								
30910	Svay Khleang	Pig raising	0	Head	0	District Office		<input type="checkbox"/>
30910	Svay Khleang	Cow-buffalo vaccinating	1000	Head	0	Department of Agriculture Forestry and Fisheries		<input type="checkbox"/>
Social								
30910	Svay Khleang	Credit for blind people running business	0	Month	0	Association for Blind of Cambodia		<input type="checkbox"/>
30910	Svay Khleang	Transfer blind child to blind school	0	Month	0	Association for Blind of Cambodia		<input type="checkbox"/>
30910	Svay Khleang	Transfer eyes symptom people for operation	0	Month	0	Association for Blind of Cambodia		<input type="checkbox"/>
30910	Svay Khleang	Health/hygiene education for local people	12	Month	0	Department of Health		✓
30910	Svay Khleang	Children immunization provision	12	Month	0	Department of Health		✓

Commune GIS	Commune	Temporary Agreements				Supporter	Funding Source	Listed in CIP befor DIW
		Project Name	Quantity	Unit	Est.Cost (K.Riels)			
NREM								
30910	Svay Khleang	Biogas cooking project	6	set	0	Department of Agriculture Forestry and Fisheries		✓
Gender								
30910	Svay Khleang	Women & Children FP strengthening	0	training	0	Department of Women		✓

8.2.11 Temporary Agreements for 2009 as per DIW 2008 for Commune: Trea

Commune GIS	Commune	Temporary Agreements				Supporter	Funding Source	Listed in CIP befor DIW
		Project Name	Quantity	Unit	Est.Cost (K.Riels)			
Economic								
30911	Trea	Cow-buffalo vaccinating	1000	Head	0	Department of Agriculture Forestry and Fisheries		<input type="checkbox"/>
30911	Trea	Irrigation canal rehabilitation	0	m	0	District Office		✓
Social								
30911	Trea	Credit for blind people running business	0	Month	0	Association for Blind of Cambodia		<input type="checkbox"/>
30911	Trea	Transfer blind child to blind school	0	Month	0	Association for Blind of Cambodia		<input type="checkbox"/>
30911	Trea	Transfer eyes symptom people for operation	0	Month	0	Association for Blind of Cambodia		<input type="checkbox"/>
30911	Trea	Health care education dissemination service	12	Month	0	Department of Health		<input type="checkbox"/>
30911	Trea	Children and women vaccination	12	Month	0	Department of Health		✓
NREM								
30911	Trea	Bio gas stove	6	set	0	Department of Agriculture Forestry and Fisheries		<input type="checkbox"/>
30911	Trea	Fisheries community strengthening	0	time	0	District Office		<input type="checkbox"/>
Gender								
30911	Trea	Woman and children focal point strengthening	1	training	0	Department of Women		<input type="checkbox"/>

8.2.12 Temporary Agreements for 2009 as per DIW 2008 for Commune: Tuol Snuol

Commune GIS	Commune	Temporary Agreements				Supporter	Funding Source	Listed in CIP before DIW
		Project Name	Quantity	Unit	Est.Cost (K.Riels)			
Economic								
30912	Tuol Snuol	Cow-buffalo vaccinating	1000	Head	0	Department of Agriculture Forestry and Fisheries		<input type="checkbox"/>
30912	Tuol Snuol	Pig raising	0	Head	0	District Office		<input type="checkbox"/>
Social								
30912	Tuol Snuol	Credit for blind people running business	0	Month	0	Association for Blind of Cambodia		<input type="checkbox"/>
30912	Tuol Snuol	Transfer blind child to blind school	0	Month	0	Association for Blind of Cambodia		<input type="checkbox"/>
30912	Tuol Snuol	Transfer eyes symptom people for operation	0	Month	0	Association for Blind of Cambodia		<input type="checkbox"/>
30912	Tuol Snuol	Vaccination for 7 types of diseases and women 15-44 ys old vaccinating	0	time	0	Department of Health		<input type="checkbox"/>
30912	Tuol Snuol	Health care education dissemination service	0	Month	0	Department of Health		<input type="checkbox"/>
30912	Tuol Snuol	Commune health center construction	12	time	0	Department of Health		✓
NREM								
30912	Tuol Snuol	Biogas cooking project	5	set	0	Department of Health		✓
Gender								
30912	Tuol Snuol	Woman and children focal point strengthening	1	training	0	Department of Women		<input type="checkbox"/>

Source: CDPD, District Level Detail TA resulting from DIW

8.3 Outputs, estimated and actual costs of C/S Fund Projects between 2005 and 2008, by Commune

Commune	Project Type	Budget Year	Output		Quantity	Unit	Unit Cost MR	
			Description	Type			Estimate	Actual
Chhuk	Irrigation	2005	Earth dam	Repair	0.55	Km	24.82	31.33
Chhuk	Irrigation	2005	Single pipe Culvert with gate	New	2	Place	7.33	31.33
Chhuk	Rural Transport	2006	Earth road	Repair	2	Km	36.84	36.00
Chhuk	Rural Transport	2007	Earth road	Repair	2.477	Km	32.26	36.02
Chhuk	Rural Transport	2007	Pipe culvert (general)	New	3	Place	6.48	36.02
Chhuk	Rural Transport	2008	Earth road	Repair	1.9	Km	35.85	40.87
Chhuk	Rural Transport	2008	Single pipe culvert	New	2	Place	8.16	40.87
Chumnik	Rural Transport	2005	Earth road	Repair	0.55	Km	5.95	5.75
Chumnik	Irrigation	2005	Earth dam	Repair	0.712	Km	27.56	27.00
Chumnik	Rural Transport	2006	Double pipe culvert	New	1	Place	4.91	34.11
Chumnik	Rural Transport	2006	Earth road	Repair	1.3	Km	30.05	34.11
Chumnik	Irrigation	2007	Single pipe Culvert with gate	New	2	Place	10.67	21.11
Chumnik	Rural Transport	2007	Laterite road	Repair	0.28	Km	11.99	11.39
Chumnik	Irrigation	2007	Earth dam	Repair	0.33	Km	10.99	21.11
Chumnik	Rural Transport	2008	Laterite road	Repair	3	Km	45.14	44.00
Kampong Treas	Rural Transport	2005	Earth road	Repair	3	Km	32.61	31.81
Kampong Treas	Rural Transport	2006	Laterite road	Repair	3	Km	36.79	36.30
Kampong Treas	Rural Transport	2007	Laterite road	Repair	2.5	Km	39.49	38.00
Kampong Treas	Rural Transport	2008	Laterite road	Repair	1.25	Km	31.72	39.10
Kaoh Pir	Rural Transport	2005	Concrete road	Repair	0.3	Km	24.23	23.73
Kaoh Pir	Rural Transport	2006	Earth road	Repair	1.45	Km	26.08	25.56
Kaoh Pir	Rural Transport	2007	Concrete road	New	0.28	Km	27.85	27.44
Kaoh Pir	Rural Transport	2008	Concrete road	New	0.2	Km	30.63	30.24
Krouch Chhmar	Rural Transport	2005	Earth road	Repair	2.3	Km	33.74	32.67
Krouch Chhmar	Rural Transport	2006	Earth road	Repair	1.2	Km	28.74	27.50
Krouch Chhmar	Irrigation	2007	Earth dam	Repair	0.25	Km	9.85	9.36
Krouch Chhmar	Rural Transport	2007	Earth road	Repair	0.7	Km	36.86	35.00
Krouch Chhmar	Rural Transport	2008	Laterite road	Repair	1.6	Km	33.80	39.50
Peus Muoy	Rural Transport	2005	Earth road	Repair	1.47	Km	26.32	25.90
Peus Muoy	Rural Transport	2006	Earth road	Repair	1.3	Km	39.74	38.60
Peus Muoy	Rural Transport	2007	Earth road	Repair	1.2	Km	37.96	36.90
Peus Muoy	Rural Transport	2008	Laterite road	Repair	1.4	Km	38.60	37.00
Peus Pir	Rural Transport	2005	Earth road	Repair	1.3	Km	27.62	27.17

District Data Book 2009: Development Plans and Projects

Commune	Project Type	Budget Year	Output		Quantity	Unit	Unit Cost MR	
			Description	Type			Estimate	Actual
Peus Pir	Irrigation	2006	Canal	Repair	0.6	Km	29.48	28.68
Peus Pir	Irrigation	2007	Canal	Repair	0.167	Km	35.16	33.41
Peus Pir	Rural Transport	2008	Laterite road	Repair	0.95	Km	27.73	35.36
Preaek A chi	Rural Transport	2005	Single pipe culvert	Repair	1	Place	2.35	29.77
Preaek A chi	Rural Transport	2005	Earth road	Repair	2.15	Km	28.42	29.77
Preaek A chi	Rural Transport	2006	Earth road	Repair	2.5	Km	33.16	32.16
Preaek A chi	Rural Transport	2007	Earth road	Repair	2.5	Km	36.19	34.40
Preaek A chi	Rural Transport	2008	Pipe culvert (general)	New	1	Place	5.00	37.12
Preaek A chi	Rural Transport	2008	Earth road	Repair	1.45	Km	32.72	37.12
Roka Khnor	Rural Transport	2005	Earth road	Repair	3.13	Km	35.90	35.00
Roka Khnor	Rural Transport	2006	Earth road	Repair	1.1	Km	39.52	39.00
Roka Khnor	Rural Transport	2007	Earth road	Repair	1.2	Km	41.50	40.00
Roka Khnor	Rural Transport	2008	Single pipe culvert	New	1	Place	2.32	43.30
Roka Khnor	Rural Transport	2008	Laterite road	Repair	1.5	Km	46.02	43.30
Svay Khleang	Rural Transport	2005	Earth road	Repair	2.1	Km	31.07	30.01
Svay Khleang	Rural Transport	2006	Earth road	Repair	1.4	Km	27.82	26.70
Svay Khleang	Rural Transport	2007	Earth road	Repair	0.828	Km	43.14	43.73
Svay Khleang	Rural Transport	2007	Pipe culvert (general)	New	2	Place	2.95	43.73
Svay Khleang	Rural Transport	2008	Gravel road	Repair	0.714	Km	34.71	38.32
Svay Khleang	Rural Transport	2008	Single pipe culvert	New	1	Place	1.87	38.32
Trea	Rural Transport	2005	Earth road	Repair	2.1	Km	32.11	31.50
Trea	Rural Transport	2006	Earth road	Repair	2.5	Km	35.56	34.64
Trea	Rural Transport	2007	Earth road	Repair	2.374	Km	39.74	37.74
Trea	Rural Transport	2008	Laterite road	Repair	1.1	Km	29.57	40.04
Tuol Snuol	Rural Transport	2005	Double pipe culvert	New	1	Place	4.58	39.83
Tuol Snuol	Rural Transport	2005	Earth road	Repair	1.68	Km	31.68	39.83
Tuol Snuol	Rural Transport	2005	Single pipe culvert	New	2	Place	4.37	39.83
Tuol Snuol	Rural Transport	2006	Earth road	Repair	3.73	Km	42.88	41.50
Tuol Snuol	Rural Transport	2007	Single pipe culvert	New	2	Place	6.16	47.70
Tuol Snuol	Rural Transport	2007	Earth road	Repair	1.95	Km	34.21	47.70
Tuol Snuol	Rural Transport	2007	Double pipe culvert	New	2	Place	10.13	47.70
Tuol Snuol	Rural Transport	2008	Earth road	Repair	2.4	Km	43.84	51.70
Tuol Snuol	Rural Transport	2008	Single pipe culvert	New	3	Place	8.81	51.70

Source: PID

8.4 Total Expenditure on C/S Fund Projects by sector and commune between 2005 and 2008

Sector	Total Cost in Million Riels											
	Chhuk	Chumnik	Kampong Treas	Kaoh Pir	Krouch Chhmar	Peus Muoy	Peus Pir	Preaek A chi	Roka Khnor	Svay Khleang	Trea	Tuol Snuol
Irrigation	31.33	48.11			9.36		62.09					
Rural Transport	112.89	95.25	145.22	106.97	134.67	138.40	62.52	133.45	157.30	138.76	143.92	180.73

*Source: PID***8.5 Actual 2009 C/S Fund projects by Commune**

Commune	Project Type	Project Output		Quantity	Unit	Fund Source (Riels)		
		Description	Type			Total	C/S	Local Contribution
Kampong Treas	Rural Transport	Mass concrete road	Repair	0.25	km	42,675,700	42,675,700	0
Peus Muoy	Rural Transport	Natural Gravel road	Repair	0.8	km	44,047,900	44,047,900	0
Peus Muoy	Rural Transport	Natural Gravel road	Repair	0.7	km	44,047,900	44,047,900	0
Roka Khnor	Rural Transport	Natural Gravel road	Repair	0.6	km	52,356,600	52,356,600	0
Roka Khnor	Rural Transport	Natural Gravel road	Repair	1.4	km	52,356,600	52,356,600	0
Trea	Rural Transport	Natural Gravel road	Repair	0.6	km	43,525,500	43,525,500	0
Trea	Rural Transport	Natural Gravel road	Repair	0.5	km	43,525,500	43,525,500	0
Tuol Snuol	Rural Transport	Earth road	Repair	2	km	49,744,700	49,744,700	0
Tuol Snuol	Rural Transport	Double pipe culvert 0.8m diameter	New	1	Place	49,744,700	49,744,700	0
Tuol Snuol	Rural Transport	Single pipe culvert 0.6m diameter	New	1	Place	49,744,700	49,744,700	0

Source: PID

9 District level Projects from 2006 to 2009

District Initiative Projects (DIPs) are funded by Danida, DFID and PSDD (UNDP, DFID and SIDA).

Funding for 2006-2008

Between 2006 and 2008 there were 14 provinces funded by PSDD and 10 by Danida and DFID. The list of provinces and who funded these is below

Danida and DFID funded DIPs:

Kampong Cham	Kampong Speu	Koh Kong	Kratie	Monduliri
Pursat	Ratanakiri	Siem Reap	Sihanoukville	Kep

PSDD funded DIPs:

Banteay Meanchey	Battambang	Kampong Chhnang	Kandal	Phnom Penh
Prey Veng	Svay Rieng	Takeo	Kampong Thom	Preah Vihear
Stung Treng	Kampot	Oddar Meanchey	Pailin	

Funding for 2009

In 2009 there was a change to the number of provinces funded by the two streams. Danida and DFID were still funding the same 10 provinces they had been funding the previous three years, but two more provinces were added *Kampong Thom and Kampot*. Now PSDD funds 12 provinces and Danida and DFID fund 12.

9.1 District Initiative Infrastructure Projects from 2006 to 2009

9.1.1 District Initiative Infrastructure Projects for 2006 to 2008

Date	Project Name	Implementing Agencies	Budget (US\$)	Project Output & Capacity	Number of Beneficiaries
2007	Earth road rehabilitation	Inter-commune	16,643.00		
2007	Water reservoir renovation	Inter-commune	2,278.00		
2008	Boeung Kou Canal rehabilitation	Inter-commune	19,525.00	550m	9608 people, 2 comm

9.1.2 District Initiative Infrastructure Projects in 2009

No District Initiative Infrastructure Projects have been implemented in this district for 2009

9.2 District Initiative Service Projects from 2006 to 2009

9.2.1 District Initiative Service Projects for 2006 to 2008

Date	Project Names	Implementing agencies	Budget (US\$)	Project Output & Capacity	Number of Beneficiaries
2007	Farmer Field School on Dry season rice production training	District Agri	1,016.00		
2007	Fishery inspection	District Agri	1,210.00		
2007	Compost training/ Demonstration	District Agri	793.00		
2007	Duck training and Demonstration	District Agri	2,865.00		
2008	Establish communistry fishery	Fishery Admin	2,600.00	2 communities	550 people
2008	Training and demonstration on swine raising	Agriculture office	4,280.00	8 demonstrations	120 people

9.2.2 District Initiative Service Projects in 2009

Project Name	Sector	Implementing Agency	Budget	Project outputs/ capacities	No. of Beneficiaries		Progress	Remarks on Issues of Progress
					Total	Female		
Training on pig raising for piglets	AGR	Agriculture Office	\$4,250.00	8 demonstrations	60	40	0%	
Strengthening community fisheries organization	AGR	Fisheries Admin	\$2,500.00	2 communities	2,646	1,871	0%	Contract signed and in process of case advance

9.3 Inter Commune Council Projects in 2008 and 2009

9.3.1 ICC Projects in 2008

Districts	Project Location	Beneficiary Commune/ Sangkat	Outputs	Project Size	Unit	Contract Cost	Fund Sources	
							ICC Fund	Community
Tboung Khmum	Thma Pech, Peam Chileang	Thma Pech, Peam Chileang	Laterite road upgrade	5,468	Metre	\$2,900.00	\$2,700.00	\$200.00
			Road culvert construction	1	Unit			
Total for Tboung Khmum						\$2,900.00	\$2,700.00	\$200.00
Chamkar Leu	Lvea Leu, Ta Prok	Lvea Leu, Ta Prok	Laterite road	6,800	Metre	\$36,500.00	\$3,500.00	\$100.00
			Single road culvert construction	8	Unit			
Total for Chamkar Leu						\$36,500.00	\$3,500.00	\$100.00
Prey Chhor	Prey Chhor, Khvethom	Prey Chhor, Khvethom	Tunle Om reervoir restoration	37,500	Cubic Metre	\$29,424.00	\$29,354.00	\$70.00
Total for Prey Chhor						\$29,424.00	\$29,354.00	\$70.00
Srey Santhor	Prey Po, Phteah Kandal	Prey Po, Phteah Kandal	Pond restoration (Boeng Krapeu)	13,500	Cubic Metre	\$29,200.00	\$29,100.00	\$100.00
Total for Srey Santhor						\$29,200.00	\$29,100.00	\$100.00
O Reang Ov	Kong Chey, Tuol Sophy	Kong Chey, Tuol Sophy	Laterite road upgrade	4,100	Metre	\$30,000.00	\$29,850.00	\$150.00
			Road culvert construction	2	Unit			
			Box-culvert	1	Unit			
Total for O Reang Ov						\$30,000.00	\$29,850.00	\$150.00
KampongSiem	KeanChrey	KeanChrey,RoAng	School Building	3	Room	\$29,598.00	\$29,448.00	\$150.00
			Furnitures	3	Set			
Total for Kampong Siem						\$29,598.00	\$29,448.00	\$150.00
Total for Kampong Cham						\$157,622.00	\$123,952.00	\$770.00

9.3.2 ICC Projects in 2009

Districts	Project Location	Beneficiary Commune/ Sangkat	Outputs	Project Size	Unit	Contract Cost	Fund Sources	
							ICC Fund	Community
Tbong Khmum	Thmar Pich, Peam Chi leang	Thmar Pich, Peam Chi Leang	Laterite Road Upgrade New Culvert			Contract not yet signed		
Total for Tbong Khmum						\$0.00	\$0.00	\$0.00
Chamkar Leu	Lvea Leu,Spour	Lvea Leu,Spour	Canal Rehabilitation	4,500	Meter	\$29,025.00	\$28,925.00	\$100.00
Total for Chamkar Leu						\$29,025.00	\$28,925.00	\$100.00
Prey Chhor	Prey Chhor, Sosen	Prey Chhor,Sosen	Laterite road upgrade Single Culvert	6,530 3	Meter place	\$40,075.00	\$39,985.00	\$90.00
Total for Prey Chhor						\$40,075.00	\$39,985.00	\$90.00
Srey Santhor	Project bidding process not complete and contract not yet signed							
Total for Srey Santhor						\$0.00	\$0.00	\$0.00
Ou Reang Ov	Kong Chey, Ampil Ta Pok	Kong Chey, Ampil Ta Pok	Canal Rehabilitation	3,500	Meter	\$14,000.00	\$13,900.00	\$100.00
	Chak, Kong Chey, Damril	Chak, Kong Chey, Damril	Bio-gas Kiln Installation	40	Place	\$4,000.00	\$4,000.00	
Total for Ou Reang Ov						\$14,000.00	\$13,900.00	\$100.00
Kampong Siem	Kaoh Roka & Kokor	Kaoh Roka & Kokor	Earth road upgrade Single Culvert	5,000 5	Meter place	\$29,480.00	\$29,380.00	\$100.00
Total for Kampong Siem						\$29,480.00	\$29,380.00	\$100.00
Total for Kampong Cham						\$112,580.00	\$112,190.00	\$390.00

Source: ICC project, Ministry of Interior (DoLA), -UNDP project for Local Governance – DDLG

9.4 Other Projects in 2008 and 2009

9.4.1 RPRP

There are no RPRP projects being implemented in this district or province at this time. The RPRP is only being implemented in Svay Rieng and Prey Veng

9.4.1.1 RPRP Projects from 2006 to 2008

No RPRP projects in this district at this time

9.4.1.2 RPRP Projects in 2009

No RPRP projects in this district at this time

9.4.2 Seth Korma

9.4.2.1 Seth Koma 2007

There are no Seth Korma projects being implemented in this district or province at this time.

Source: UNICEF

9.4.2.2 Seth Koma 2008

There are no Seth Korma projects being implemented in this district or province at this time.

Source: UNICEF

9.4.2.3 Seth Koma 2009

There are no Seth Korma projects being implemented in this district or province at this time.

Source: UNICEF

SECTION D: SERVICES AND ORGANIZATIONS

10 Infrastructure

10.1 Length of and Expenditure on Roads in 2008, by District

Roads	KPC	Batheay	Chamkar Leu	Cheung Prey	Dambee	Kampong Cham	Kampong Siem	Kang Meas	Kosh Sotin
Length of paved road in the district	609	35	61	33	57	40	50	15	1
Length of unpaved roads in the district	2,677	180	12	176	239	25	219	144	135
Amount spent on construction of roads in 2008 (\$)	2,208,588	5	0	0	754,444	0	0	1,218,000	0
Amount spent on repair and rehabilitation of roads in 2008 (\$)	2,426,708	142,402	99,541	1,147,705	0	55,903	117,000	242,000	0

Continue...

Roads	Kroch Chhmar	Memut	Oraing Ov	Ponhea Kreak	Prey Chhor	Srey Santhor	Steung Trang	Tbong Khmom	Suong
Length of paved road in the district	10	52	20	71	50	0	18	87	9
Length of unpaved roads in the district	32	324	130	212	172	149	189	257	82
Amount spent on construction of roads in 2008 (\$)	119,256	0	0	0	0	0	98,183	0	18,700
Amount spent on repair and rehabilitation of roads in 2008 (\$)	23,851	165,225	96,832	78,133	35,440	70,000	3,362	121,629	27,685

Note 1: Please note that these data are not necessarily complete or correct. The data are derived from government agencies at provincial and district level which used different recording systems, did not always have complete data or were, sometimes, less than willing to share their data.

Note 2: Please be aware that these data are incomplete due to the fact that the amounts for the construction, repair and rehabilitation recorded reflect only funds provided by the government, not the contributions by any other parties.

10.2 Scale of and Expenditure on Irrigation in 2008, by District

Irrigation	KPC	Batheay	Chamkar Leu	Cheung Prey	Dambee	Kampong Cham	Kampong Siem	Kang Meas	Kosh Sotin
Number of irrigation schemes operating in 2008	211	17	1	8	4	0	55	40	n/a
Total nr of hectares under irrigation in dry season 2008	47,078	15,800	106	n/a	5,000	-	4,044	5,445	n/a
Total funds spent in 2008 on construction of irrigation systems (\$)	2,674,228	-	n/a	45,000	20,010	-	-	-	n/a
Total funds spent in 2008 on rehabilitation/repair of irrigation systems (\$)	787,582	44,307	n/a	57,525	-	-	60,500	99,871	2,848
Total funds spent in 2008 on operation and maintenance (\$)	41,581	-	n/a	-	-	-	-	9,000	-

Continue...

Irrigation	Kroch Chhmar	Memut	Oraing Ov	Ponhea Kreak	Prey Chhor	Srey Santhor	Steung Trang	Tbong Khmom	Suong
Number of irrigation schemes operating in 2008	19	1	2	12	2	7	7	14	22
Total nr of hectares under irrigation in dry season 2008	4,685	500	n/a	n/a	2,524	3,000	2,527	3,447	n/a
Total funds spent in 2008 on construction of irrigation systems (\$)	1,850,000	-	4,500	n/a	2	-	751,151	-	3,565
Total funds spent in 2008 on rehabilitation/repair of irrigation systems (\$)	2,000	-	-	38,797	17	448,000	3,550	30,167	-
Total funds spent in 2008 on operation and maintenance (\$)	-	30,000	-	n/a	n/a	-	2,581	-	-

Note 1: Please note that these data are not necessarily complete or correct. The data are derived from government agencies at provincial and district level which used different recording systems, did not always have complete data or were, sometimes, less than willing to share their data.

Note 2: Please be aware that the data above are incomplete as these only reflect funds provided by the government, not the contributions by farmers or other parties.

10.3 Power Supply in 2008, by District

Electricity	KPC	Batheay	Chamkar Leu	Cheung Prey	Dambee	Kampong Cham	Kampong Siem	Kang Meas	Kosh Sotin
Total number of electricity connections to households	88,626	1,553	5,250	650	155	7,000	3,325	640	330
Total number of electricity connections to agencies, companies, organizations	114	10	8	3	1	n/a	6	4	3
Total volume in KWh of electricity consumed last in 2008	45,874,095	306,832	756,000	356,213	3,600	12,716,205	829,800	31,150	23,040
Total amount collected from users for consumed electricity (\$)	8,750,555	160,748	450,000	183,379	2,880	2,988,308	1,950,003	12,925	19,962
Per capita electricity consumption in 2008 in Kwh	257,462	197	144	548,02	30	28,946	2,495	4,867	96

Continue...

Electricity	Kroch Chhmar	Memut	Oraing Ov	Ponhea Kreak	Prey Chhor	Srey Santhor	Steung Trang	Tbong Khmom	Suong
Total number of electricity connections to households	410	53,644	928	3,792	1,292	800	2,449	3,449	2,959
Total number of electricity connections to agencies, companies, organizations	1	n/a	2	36	5	5	8	11	11
Total volume in KWh of electricity consumed last in 2008	2,870	8,690,699	181,120	18,324,406	374,400	48	25,548	1,015,964	2,236,200
Total amount collected from users for consumed electricity (\$)	2,152	999,430	94,500	342,275	193,380	31,600	387,948	299,621	631,444
Per capita electricity consumption in 2008 in Kwh	7	180	39	261	219,205	60	300	318	317

Note 1: Please note that these data are not necessarily complete or correct. The data are derived from government agencies at provincial and district level which used different recording systems, did not always have complete data or were, sometimes, less than willing to share their data.

Note 2: These data only record electricity provided by electricity companies and does not include homes powered by generators or batteries (for this information see Section B: General Profile, Part 1: General Information; table 1.3.1 and chart 1.3.4).

Note 3: In most provinces electricity is only provided through town-based networks

Note 4: Per capita consumption is calculated by dividing the total volume of electricity produced in 2008 by the number of people living in each district as per the 2008 census (for the provincial data it is calculated against the number of people living in the province)

11 Health Facilities

Please note that the Operational District (health) boundaries are different to the administrative district boundaries. Therefore the data provided here shows the facilities, staff, NGOs etc in each Operational District within the province NOT the administrative district.

Acronyms

Com Cov	Commune Covered	MW2	Secondary Midwives
CPA	Complementary Package of Activities	NU1	Primary Nurse
Dr	Doctor	NU2	Secondary Nurse
FDH	Former District Hospital	OD	Operational District
HC	Health Center	Others	Other Staff
HC (NB)	Health Center no building	PHD	Provincial Health Department
HP	Health Post	Pop 04-05	Population Covered 2004 or 2005
MA	Medical Assistant	RH	Referral Hospital
MPA	Minimum Package of Activities	Vil Cov	Village Covered
MW1	Primary Midwives	VIL-HC	Distance from Village to Health Center

11.1 Health Facilities in the Province, by Operational District

Kompong Cham	OD	RH	HC	HP
Chamkar Leu - Stueng Trang	1	1	13	
Choeung Prey - Batheay	1	1	14	
Kampong Cham - Kampong Siem	1	1	22	
Kroch Chhmar - Stueng Trang	1	1	10	
Memut	1	1	10	
O Reang Ov - Kaoh Soutin	1	1	8	
Ponhea Krek - Dombae	1	1	16	
Prey Chhor - Kang Meas	1	1	15	
Srei Santhor - Kang Meas	1	1	13	
Tbong Khmum - Kroch Chhmar	1	1	14	
Total	10	10	135	0

11.2 Health Facilities and Staff in the province, by Operational District

This table shows health facilities, staff and coverage of health facilities in each operational district.

No	Facility Name	Type	Class	Dr	Ma	Nu2	Nu1	Mw2	Mw1	Others	Com Cov	Vil Cov	Pop. 04-05
Chamkar Leu - Stueng Trang													
1	Bos Khnaor	HC	MPA	0	1	3	0	1	0	1	1	5	11,987
2	Chamkar Andoung	HC(NB)	None	0	0	1	0	1	0	0	1	8	6,228
3	Cheyyou	HC(NB)	MPA	0	0	2	0	1	1	1	1	5	14,140
4	Dang Kdar	HC(NB)	MPA	0	0	0	2	1	0	5	2	19	18,197
5	Daun Thi	HC	MPA	0	0	2	0	0	1	1	1	5	9,224
6	Lvea Leu	HC(NB)	MPA	0	0	1	0	0	2	1	1	7	7,590
7	Me Sar Chrey	HC	MPA	0	0	2	2	1	0	0	1	5	12,411
8	Soupheas	HC(NB)	MPA	0	0	0	1	0	0	0	1	7	10,704
9	Spueu	HC	MPA	0	0	3	0	0	1	2	1	8	14,908
10	Svay Teab	HC	MPA	0	0	1	1	1	1	0	1	7	11,905
11	Ta Ong	HC	MPA	0	0	2	0	1	1	0	1	8	10,395
12	Ta Prok	HC(NB)	MPA	0	0	2	0	0	1	1	1	6	6,256
Total:				0	1	19	6	7	8	12	13	90	133,945
Choeung Prey - Batheay													
1	Tang Krang	HC	MPA	0	0	2	1	1	0	1	1	7	10,330
2	Batheay	FDH	CPA+MI	0	1	2	3	1	1	1	1	6	12,673
3	Cheung Chhnok	HC	MPA	0	0	1	3	1	1	0	3	17	21,537
4	Cheung Prey	HC	MPA	0	0	3	1	0	1	1	1	6	7,322
5	Daun Dom	HC	MPA	0	0	3	1	0	2	0	3	8	11,245
6	Khnor Dambang	HC	MPA	0	0	1	1	0	1	1	3	10	17,492
7	Ph'av	HC	MPA	0	1	2	1	1	2	0	2	11	13,188
8	Pring Chrum	HC	MPA	0	0	1	0	0	0	0	3	9	11,180
9	Sambour	HC(NB)	MPA	0	0	0	2	0	1	0	1	7	11,868
10	Sampong Chey	HC	MPA	0	0	0	2	0	1	0	1	11	13,810
11	Sandaek	HC	MPA	0	0	2	2	0	1	0	2	16	19,574
12	S'ang	HC	MPA	0	0	1	3	0	0	0	2	12	6,526
13	Sdaeung Chey	HC	MPA	0	1	0	3	0	1	2	3	14	13,351
14	Skon	HC	MPA	0	0	3	0	0	1	0	3	10	11,958
Total:				0	3	21	23	4	13	6	29	144	182,054
Kampong Cham - Kampong Siem													

District Data Book 2009: Services and Organizations

No	Facility Name	Type	Class	Dr	Ma	Nu2	Nu1	Mw2	Mw1	Others	Com Cov	Vil Cov	Pop. 04-05
1	Tumnob	HC	MPA	0	0	1	1	0	2	0	2	17	15,418
2	Ampil	HC	MPA	1	0	3	2	2	1	0	2	14	17,679
3	Boeng Kok	HC	MPA	1	0	2	4	4	1	0	2	16	15,623
4	Han Chey	HC	MPA	0	0	2	2	0	1	2	2	8	10,409
5	Kampong Reab	HC	MPA	0	0	3	0	0	3	0	1	8	8,520
6	Kien Chrey	HC	MPA	1	0	3	0	1	0	1	2	12	10,074
7	Koh Mitt	HC(NB)	CPA+MI	0	0	2	3	2	0	0	1	9	7,736
8	Koh Roka	HC	MPA	0	0	2	3	0	1	0	3	15	15,131
9	Koh Samraong	HC	MPA	0	0	2	0	1	1	0	2	9	7,784
10	Koh Soutin	HC	MPA	0	1	1	1	0	0	0	1	14	12,809
11	Krala	HC	MPA	0	0	1	4	2	1	0	2	20	16,254
12	Lve	HC	MPA	0	0	3	1	0	1	0	1	10	9,180
13	Moha Khnhoung	HC	MPA	0	0	3	1	0	1	0	1	9	8,634
14	Peam Chileang	HC	MPA	1	0	2	4	0	0	0	2	22	16,670
15	Peam Prathnuoh	FDH	CPA+MI	0	1	3	3	1	1	0	1	13	11,847
16	Preaek Kak	FDH	CPA+MI	0	4	1	7	2	0	2	1	12	16,236
17	Preaek Ta Nong	HC	MPA	0	0	1	2	0	1	0	1	13	10,408
18	Sambuor Meas	HC	MPA	0	0	4	0	2	1	0	1	9	12,907
19	Tonle Bet	HC(NB)	MPA	0	0	4	2	1	3	0	2	24	20,877
20	Trean	HC	MPA	0	0	2	0	0	2	0	2	16	14,289
21	Tuol Preah Khleang	HC	MPA	0	0	2	4	0	2	1	2	11	15,450
22	Veal Vong	HC	MPA	0	0	3	0	3	0	0	1	6	15,177
Total:				4	6	50	44	21	23	6	35	287	289,112
Kroch Chhmar - Stueng Trang													
1	Vihear Thum	HC	MPA	0	0	2	3	1	0	0	1	9	6,553
2	Areaks Tnaot	HC(NB)	None	1	0	0	1	0	0	0	2	9	9,671
3	Chumnik	HC(NB)	None	0	0	4	2	1	0	0	2	5	12,747
4	Kampong Treas	HC	MPA	0	0	6	1	0	0	1	2	10	12,600
5	Khpob Ta Nguon	HC(NB)	None	0	0	4	1	1	0	1	2	9	10,518
6	Peam Koh Sna	HC	MPA	0	0	2	2	0	0	0	1	9	11,412
7	Peus Pir	HC	MPA	0	0	2	3	0	0	0	2	6	8,610
8	Praches Kandal	HC	MPA	0	0	3	0	1	0	0	2	8	10,276
9	Preaek A Chi	HC(NB)	None	0	0	2	0	0	0	0	2	12	13,422
10	Roka Khnaor	HC(NB)	None	0	0	2	2	0	0	0	2	8	12,209

District Data Book 2009: Services and Organizations

No	Facility Name	Type	Class	Dr	Ma	Nu2	Nu1	Mw2	Mw1	Others	Com Cov	Vil Cov	Pop. 04-05
Total:				1	0	27	15	4	0	2	18	85	108,018
Memut													
1	Svay Khleang	HC(NB)	None	0	0	2	0	0	1	0	2	7	9,753
2	Chan Mul	HC	MPA	0	0	0	1	0	0	0	3	22	11,029
3	Choam Kravien	HC	None+MI	0	0	1	1	0	0	0	1	16	7,280
4	Choam Triek	HC	MPA	0	0	2	3	1	0	0	2	27	15,945
5	Dar	HC	MPA	0	0	3	0	0	1	0	1	14	13,380
6	Kampoan	HC	MPA	0	0	2	2	0	0	0	2	17	18,256
7	Memot	HC	MPA	0	0	1	3	0	2	0	2	13	14,047
8	Rumchek	HC	None+MI	0	0	1	1	0	0	0	1	9	7,091
9	Samraong	HC	MPA	0	0	0	2	0	2	0	4	18	14,739
10	Sla	HC	MPA	0	0	3	2	0	0	0	3	15	9,319
Total:				0	0	15	15	1	6	0	21	158	120,839
O Reang Ov - Kaoh Soutin													
1	Thma Totueng	HC	MPA	0	0	1	2	0	0	0	3	23	12,817
2	Ampil Ta Pok	HC(NB)	MPA	0	0	1	1	1	0	1	1	19	11,082
3	Chak	HC	MPA	0	0	1	4	0	0	0	2	20	13,208
4	Damrel	HC(NB)	None	0	0	0	1	0	0	0	1	20	9,130
5	Mien	HC	MPA	0	0	3	2	0	1	0	1	14	11,088
6	Pongro-Moha Leap	HC	MPA	0	0	6	1	0	1	1	2	18	12,172
7	Preah Theat	HC(NB)	None	0	0	0	0	0	2	0	1	18	11,206
8	Srae Spey	HC	MPA	0	0	2	1	1	0	2	5	20	14,519
Total:				0	0	14	12	2	4	4	16	152	95,222
Ponhea Krek - Dombae													
1	Thnal Kaeng	HC	MPA	0	0	3	0	0	1	0	2	23	12,248
2	Banghaeur Khlaeng	HC	None+MI	0	0	0	1	1	1	0	3	9	10,358
3	Chey Nikom	HC	None+MI	0	0	2	0	0	0	0	1	8	6,950
4	Chi Peang	HC	MPA	0	0	2	1	0	1	1	1	10	13,103
5	Chong Cheach	FDH	None+MI	0	0	3	0	0	0	0	2	16	30,111
6	Dambae	HC	MPA	0	0	1	1	0	1	1	3	17	13,797
7	Daun Tei	HC	MPA	0	0	1	1	1	0	0	1	17	11,125
8	Kandaol Chrum	HC	MPA	0	0	3	1	1	1	0	1	17	12,028
9	Kaong Kang	HC	MPA	0	0	2	0	0	0	0	2	17	15,341
10	Kraek I	HC	MPA	0	0	2	0	0	0	1	1	15	16,795

District Data Book 2009: Services and Organizations

No	Facility Name	Type	Class	Dr	Ma	Nu2	Nu1	Mw2	Mw1	Others	Com Cov	Vil Cov	Pop. 04-05
11	Ponley	HC	MPA	0	0	2	0	0	0	0	2	17	10,313
12	Popel	HC	None+MI	0	0	1	2	0	0	1	1	7	6,524
13	Seda	HC	None+MI	0	0	2	0	0	0	0	2	18	13,197
14	Ta Am	HC	None+MI	0	0	1	0	0	0	0	1	10	8,080
15	Trapeang Pring	HC	MPA	0	0	2	0	0	0	0	1	14	17,021
16	Tuek Chrov	HC	None+MI	0	0	1	1	0	1	2	2	14	16,021
Total:				0	0	28	8	3	6	6	26	229	213,012
Prey Chhor - Kang Meas													
1	Veal Mlu	HC	None+MI	0	0	0	1	0	1	0	3	10	9,379
2	Angkor Ban	HC	MPA	0	0	3	1	1	1	0	2	11	13,435
3	Baray	HC	MPA	0	0	2	0	2	0	1	1	13	9,381
4	Chrey Vien	HC	MPA	0	0	2	1	1	0	0	1	18	15,850
5	Kor	HC	MPA	0	0	3	1	2	0	0	2	13	13,708
6	Krouch	HC	MPA	0	1	1	2	0	2	0	2	18	14,568
7	Lvea	HC	MPA	0	0	2	2	1	0	0	2	14	10,276
8	Mien	HC	MPA	0	0	2	0	0	1	0	1	19	12,741
9	Peam Chi Kang	FDH	MPA	1	0	2	4	1	0	0	2	11	13,962
10	Preaek Krabau	HC	MPA	0	0	4	0	1	1	0	2	11	4,664
11	Sour Kong	HC	MPA	0	0	2	0	1	1	0	1	11	10,884
12	Sour Saen	HC	MPA	0	0	2	1	0	0	0	2	12	8,550
13	Srangae-Samraong	HC	MPA	0	0	2	1	1	0	0	2	15	10,898
14	Thma Pun	HC	MPA	0	0	4	0	3	0	0	3	12	12,479
15	Tong Rong	HC	MPA	0	0	3	2	1	0	0	2	18	11,851
Total:				1	1	34	16	15	7	1	28	206	172,626
Srei Santhor - Kang Meas													
1	Trapeang Preah	HC	MPA	0	0	2	1	1	1	0	1	24	15,049
2	Baray	HC(NB)	None	0	0	0	3	0	0	0	1	4	8,973
3	Khchau	HC(NB)	None	0	0	0	0	0	1	0	2	11	11,286
4	Mean Chey	HC	MPA	1	1	1	2	1	0	0	2	9	11,024
5	Pram Yam	HC(NB)	None	0	0	0	3	0	0	0	1	4	6,079
6	Preaek Dambouk	HC(NB)	None	0	0	2	0	1	1	1	2	11	14,587
7	Preaek Pou	HC	MPA	0	0	1	1	1	1	1	2	12	17,286
8	Reay Pay	HC(NB)	None	0	0	2	0	1	0	0	2	10	12,436
9	Roka Ar	HC(NB)	None	0	0	2	0	0	1	0	2	16	16,092

District Data Book 2009: Services and Organizations

No	Facility Name	Type	Class	Dr	Ma	Nu2	Nu1	Mw2	Mw1	Others	Com Cov	Vil Cov	Pop. 04-05
10	Sdau	HC	MPA	1	0	1	2	0	1	0	3	12	13,804
11	Svay Pou	HC	MPA	0	1	0	1	0	1	1	2	10	10,465
12	Svay Sach Phnum	HC(NB)	None	0	0	1	0	1	1	1	2	8	11,840
13	Svay Ta Noan(Preaek Rumdeng)	HC(NB)	MPA	0	1	2	1	1	1	0	2	18	18,970
Total:				2	3	14	14	7	9	4	24	149	167,891
Tbong Khmum - Kroch Chhmar													
1	Tong Tralach	HC(NB)	None	0	0	0	1	0	1	1	3	10	7,430
2	Anhchaeum	HC	MPA	0	0	1	2	1	1	0	1	22	11,971
3	Chhouk	HC(NB)	None	0	0	0	1	0	1	0	1	6	8,137
4	Chikor-Moung Rieng	HC	MPA	0	0	1	2	0	2	0	2	25	15,886
5	Chirou Pir	HC	MPA	0	0	1	3	1	2	0	1	12	11,987
6	Chob-Moung Rieng	HC	MPA	0	0	2	1	1	1	0	2	14	15,133
7	Kor-Lngieng	HC	MPA	0	0	0	3	0	1	0	2	25	18,931
8	Roka Pram Ti Mouy	HC	MPA	0	0	1	0	1	0	0	1	7	11,873
9	Roka Pram Ti Pir	HC	MPA	0	0	1	1	2	1	0	0	7	16,629
10	Sralab	HC	MPA	0	0	0	2	1	1	0	1	17	13,010
11	Suong Muoy	HC	MPA	0	0	0	1	2	2	0	1	8	13,539
12	Suong Pir	HC(NB)	None	0	0	0	1	1	1	0	3	8	10,009
13	Thma Pechr	HC	MPA	0	0	2	1	0	1	0	1	11	12,288
14	Tuol Snuol	HC(NB)	None	0	0	3	1	0	0	0	1	10	13,463
Total:				0	0	12	20	10	15	1	20	182	180,286
Total All				8	14	234	173	74	91	42	230	1682	1,663,005

Source: MEDiCAM – Infrastructure - (http://www.medicam-cambodia.org/hsi/health_system/srch/index.asp?cboLcn=6&cmdSearch=Search&cboCHName=&cboType=)

11.3 Deliveries in 2007 in the Province, by Operational District

OD	Deliveries	Deliveries at home		Deliveries	Total deliveries	Total deliveries
	at HC	By Health Staff	ByTBAs	at RH	by Health Staff	by health staff and TBAs
Chamkar Leu	627	619	672	296	1542	2214
Choeung Prey	929	998	1743	284	2211	3954
Kampong Cham	493	5741	1218	950	7184	8402
Kroch Chhmar	96	526	368	13	635	1003
Memut	389	472	2045	471	1332	3377
O Reang Ov	204	697	869	35	936	1805
Ponhea Krek	1747	1281	1758	282	3310	5068
Prey Chhor	809	1387	1077	138	2334	3411
Srei Santhor	59	1457	1587	148	1664	3251
Tbong Khmum	305	2108	1307	60	2473	3780
<i>Sub-total</i>	<i>5658</i>	<i>15286</i>	<i>12644</i>	<i>2677</i>	<i>23621</i>	<i>36265</i>

Source: MoH, Annual Statistics 2007

12 Education³

12.1 Schools, Classes, Students, Staff, for all levels, for 2007/2008 by District

District	Number of Schools	Disadv. Schools	Number of Classes	Classes in Pagoda	Enrollment		Repeaters		Teaching Staff		Non-Teaching Staff		Total Staff	
					Total	Girl	Total	Girl	Total	Female	Total	Female	Total	Female
Batheay	56	0	641	0	27,478	12,879	2,468	1,176	560	234	178	38	738	272
Chamkar Leu	58	3	595	0	25,470	12,292	2,089	868	529	237	139	41	668	278
Cheung Prey	54	0	542	0	21,365	9,950	1,757	770	407	145	115	20	522	165
Dambe	49	2	452	1	19,136	9,313	3,340	1,610	261	60	40	4	301	64
Kampong Cham	21	0	360	0	13,024	6,039	662	245	566	320	215	131	781	451
Kampong Siem	77	0	686	1	24,942	11,642	2,535	1,037	780	436	231	61	1,011	497
Kang Meas	78	1	610	2	24,405	11,318	1,791	747	637	345	165	41	802	386
Koh Sotin	46	0	413	0	17,060	7,801	1,800	713	383	144	103	24	486	168
Krauch Chhmar	68	1	505	34	20,088	9,468	1,467	613	383	158	89	14	472	172
Memot	113	17	759	0	33,484	16,181	3,368	1,515	524	168	77	11	601	179
O Raing Euv	48	3	461	0	19,917	9,362	1,804	776	384	151	116	21	500	172
Ponhea Krek	75	0	700	1	31,500	14,949	3,534	1,497	491	190	157	35	648	225
Prey Chhor	76	1	775	0	32,130	15,128	2,626	1,158	770	357	257	55	1,027	412
Srey Santhor	62	1	568	10	24,025	11,304	1,975	757	609	325	173	44	782	369
Steung Trang	62	1	627	7	27,690	13,500	2,245	1,146	537	235	68	14	605	249
Tbaung Khmum	117	4	1,102	9	46,653	22,306	2,736	1,192	1,020	464	281	62	1,301	526
Whole Province	1,060	34	9,796	65	408,367	193,432	36,197	15,820	8,841	3,969	2,404	616	11,245	4,585
- Urban Area	21	0	360	0	13,024	6,039	662	245	566	320	215	131	781	451
- Rural Area	1,039	34	9,436	65	395,343	187,393	35,535	15,575	8,275	3,649	2,189	485	10,464	4,134

³ All the data for section 12 comes from the Ministry of Education, Youth and Sport (MoEYS)

12.2 Characteristics of Schools and School Principals for 2007/2008 by Commune

Commune	Number of Schools				2 - Shift	Floating	Schools	Attached	Schools Without			Characteristics of School Principals (Incharge)			
	Pre-Sch	Primary	College	Lycee	Schools	Schools	in Pagoda	Pre-Sch	Water Sup.	Latrine		Avg. Age	Avg. Service	U.Sec+ Ed.	Female
Chhuk	0	5	0	0	4	0	0	0	4	5		27.1	14.8	2	1
Chumnik	0	2	0	1	1	0	3	0	3			50.2	24.0	1	0
Kampong Treas	0	2	0	0	2	0	0	0	0	1		45.9	24.0	0	0
Kaoh Pir	0	3	1	0	0	0	1	0	4	4		52.1	25.0	1	0
Krouch Chhmar	4	5	1	0	5	0	1	4	5	7		56.2	26.5	0	3
Peus Muoy	0	2	0	0	2	0	0	0	0			53.9	27.5	0	0
Peus Pir	2	2	1	0	2	0	5	2	3	2		56.0	26.4	1	0
Preaek A chi	0	3	1	0	3	0	1	0	4			48.1	22.8	1	0
Roka Khnor	4	4	1	0	3	0	2	4	6	3		54.5	26.1	2	0
Svay Khleang	3	5	0	1	5	0	2	3	5	5		52.6	24.0	1	1
Trea	0	4	0	0	4	0	1	0	4	1		36.9	23.0	1	1
Tuol Snuol	4	6	1	0	6	0	6	4	10	11		50.1	24.6	0	2

12.3 Enrolment by Level of Education, 2006/2007 by Commune

Commune	School	Pre school		Primary School		Lower Secondary School		Upper Secondary School		Enrolment	
		Total	Female	Total	Female	Total	Female	Total	Female	Total	Female
Chhuk	6	23	18	2153	1044	0	0	0	0	2176	1062
Chumnik	3	0	0	996	449	195	92	175	71	1366	612
Kampong Treas	2	0	0	823	414	0	0	0	0	823	414
Kaoh Pir	5	34	20	391	184	44	22	0	0	469	226
Krouch Chhmar	10	156	88	1276	582	140	67	0	0	1572	737
Peus Muoy	2	0	0	1098	526	0	0	0	0	1098	526
Peus Pir	5	207	106	1284	613	201	112	0	0	1692	831
Preaek A chi	4	0	0	1558	693	397	176	0	0	1955	869
Roka Khnor	9	219	100	1391	617	658	318	0	0	2268	1035
Svay Khleang	10	132	74	1464	683	944	476	572	252	3112	1485
Trea	4	0	0	1469	685	0	0	0	0	1469	685
Tuol Snuol	11	194	95	2309	1084	496	215	0	0	2999	1394

12.4 Enrolment by Level of Education, 2007/2008 by Commune

Commune	School	Pre school		Primary School		Lower Secondary School		Upper Secondary School		Enrolment	
		Total	Female	Total	Female	Total	Female	Total	Female	Total	Female
Chhuk	5	0	0	1996	1000	0	0	0		1996	1000
Chumnik	3	0	0	968	460	230	108	283	127	1481	695
Kampong Treas	2	0	0	808	378	0	0	0		808	378
Kaoh Pir	4	0	0	384	161	111	65	0		495	226
Krouch Chhmar	10	138	63	1224	578	221	106	0		1583	747
Peus Muoy	2	0	0	1048	501	0	0	0		1048	501
Peus Pir	5	215	92	1249	599	403	210	0		1867	901
Preaek A chi	4	0	0	1471	646	528	250	0		1999	896
Roka Khnor	9	196	94	1277	592	630	288	0		2103	974
Svay Khleang	9	88	50	1302	607	747	365	531	262	2668	1284
Trea	4	0	0	1299	580	0	0	0		1299	580
Tuol Snuol	11	158	88	2072	974	511	224	0		2741	1286

12.5 Aspects of Enrolment for 2007/2008 by Commune

Commune	% Repeaters (Total)			% Over-age Enrollment (Total)			% Repeaters (Girl)			% Over-age Enrollment (Girl)		
	Primary	L.Sec.	U.Sec.	Primary	L.Sec.	U.Sec.	Primary	L.Sec.	U.Sec.	Primary	L.Sec.	U.Sec.
Chhuk	17.8	0.0	0.0	20.6	0.0	0.0	16.8	0.0	0.0	18.9	0.0	0.0
Chumnik	4.9	0.0	0.0	35.3	65.7	48.8	4.8	0.0	0.0	32.8	61.1	41.7
Kampong Treas	11.3	0.0	0.0	20.0	0.0	0.0	8.7	0.0	0.0	20.6	0.0	0.0
Kaoh Pir	6.8	1.8	0.0	15.4	40.5	0.0	6.8	1.5	0.0	12.4	29.2	0.0
Krouch Chhmar	10.5	1.4	0.0	19.9	22.6	0.0	7.6	0.9	0.0	16.6	19.8	0.0
Peus Muoy	3.3	0.0	0.0	31.8	0.0	0.0	3.6	0.0	0.0	31.7	0.0	0.0
Peus Pir	6.2	0.0	0.0	24.4	38.7	0.0	4.8	0.0	0.0	23.2	35.2	0.0
Preaek A chi	8.6	0.0	0.0	18.0	5.9	0.0	8.2	0.0	0.0	16.3	2.8	0.0
Roka Khnor	5.9	0.8	0.0	11.5	30.5	0.0	5.1	0.3	0.0	10.1	28.1	0.0
Svay Khleang	9.1	3.1	2.1	21.7	50.9	36.2	5.3	1.9	1.5	18.9	45.5	30.2
Trea	13.3	0.0	0.0	31.9	0.0	0.0	14.3	0.0	0.0	28.3	0.0	0.0
Tuol Snuol	7.9	1.2	0.0	32.4	55.0	0.0	7.4	1.8	0.0	31.6	50.4	0.0

12.6 School Buildings for all schools in the District for 2007/2008, by Commune

Commune	Total Number of		Concrete/Brick Structure		Wooden Structure		Bamboo Structure		New Buildings		Buildings Without Good		
	Buildings	Rooms	Buildings	Rooms	Buildings	Rooms	Buildings	Rooms	Repaired	Constructed	Floor	Roof	Wall
Chhuk	9	32	4	21	5	11	0	0	0	1	1	0	2
Chumnik	9	47	9	47	0	0	0	0	0	1	2	0	1
Kampong Treas	3	14	2	11	1	3	0	0	0	0	1	0	1
Kaoh Pir	5	19	5	19	0	0	0	0	0	0	0	0	0
Krouch Chhmar	7	48	7	48	0	0	0	0	0	1	2	0	0
Peus Muoy	2	15	2	15	0	0	0	0	0	0	0	0	0
Peus Pir	8	33	6	29	2	4	0	0	0	1	2	2	2
Preaek A chi	8	39	7	33	1	6	0	0	2	3	2	3	3
Roka Khnor	13	71	10	64	3	7	0	0	2	0	1	0	1
Svay Khleang	11	71	9	66	2	5	0	0	0	1	2	3	4
Trea	5	22	4	17	1	5	0	0	0	1	0	0	0
Tuol Snuol	12	61	11	59	1	2	0	0	0	1	0	0	0

12.7 Conditions of Classrooms and Existence of Separate School Office and Library, by Commune

Commune	Number of Class rooms	Number of Classrooms			Classrooms Without Good			Number of Furniture needed				Schools with Separate	
		in Pagoda	New Repaired	New Constr.	Floor	Roof	Wall	Desks	Chairs	Black-board	Teacher Table	Office	Library
Chhuk	33	0	0	6	3	0	4	30	0	0	6	0	0
Chumnik	33	11	0	5	10	0	5	160	55	5	5	2	0
Kampong Treas	11	0	0	0	5	0	3	0	0	0	5	1	0
Kaoh Pir	14	0	0	0	0	0	0	0	0	0	0	1	0
Krouch Chhmar	41	0	0	7	12	0	0	0	0	0	0	6	1
Peus Muoy	14	0	0	0	0	0	0	0	0	0	0	0	0
Peus Pir	30	4	0	5	4	4	4	50	50	0	2	1	0
Preaek A chi	34	0	10	16	10	16	11	100	100	0	5	2	0
Roka Khnor	46	19	16	0	4	0	4	0	0	0	0	4	4
Svay Khleang	58	0	0	5	8	12	28	15	0	0	0	3	1
Trea	19	0	0	5	0	0	0	0	0	0	0	1	0
Tuol Snuol	49	0	0	6	0	0	0	108	0	0	4	1	0

12.8 Community Participation and Financing across all schools in the District for 2007/2008 by Commune

Commune	Parent Association				Comm. Teachers	Teaching Monks	PAP Fund (Riel)		Number of Schools Obtaining Funds from				
	Exists	Held Meet	Total	Female			per Student	per School	Sch. Income	Community	Gvt. For building	Abroad	IOs/NGOs
Chhuk	5	5	6	1	1	0	4,889	2,105,000	0	0	0	0	0
Chumnik	3	1	5	1	0	0	7,286	3,628,250	0	0	0	0	0
Kampong Treas	2	2	6	1	0	0	5,644	2,322,500	0	0	0	0	0
Kaoh Pir	4	4	5	1	0	0	11,720	1,527,500	0	0	0	0	0
Krouch Chhmar	8	8	6	2	0	0	10,038	1,579,356	0	0	0	0	0
Peus Muoy	2	2	7	0	0	0	7,902	4,338,000	0	0	1	0	0
Peus Pir	3	3	5	0	0	0	10,048	3,168,400	0	2	0	0	0
Preaek A chi	4	4	4	1	0	0	11,536	4,975,750	0	1	0	1	0
Roka Khnor	7	7	6	1	0	0	13,531	5,881,333	0	0	1	0	0
Svay Khleang	8	8	5	1	0	0	6,949	2,588,456	0	0	1	0	0
Trea	4	4	3	0	0	0	7,883	3,779,750	0	0	0	0	0
Tuol Snuol	6	6	5	1	0	0	11,501	3,584,344	0	0	0	0	0

12.9 Percentage Student Flow Rates and Graduation by level 2006/2007, by Commune

Commune	Primary Level (Grades 1-6)			Lower Secondary Level (Grades 7-9)			Upper Secondary Level (Grades 10-12)			Successful Candidates		
	Promotion	Repetition	Dropout	Promotion	Repetition	Dropout	Promotion	Repetition	Dropout	Grade 6	Grade 9	Grade 12
Chhuk	57.8	16.5	25.6	0.0	0.0	0.0	0.0	0.0	0.0	119	0	0
Chumnik	80.1	4.7	15.2	94.4	0.0	5.6	78.9	0.0	21.1	81	46	0
Kampong Treas	75.8	11.1	13.1	0.0	0.0	0.0	0.0	0.0	0.0	74	0	0
Kaoh Pir	91.8	6.6	1.5	93.2	4.5	2.3	0.0	0.0	0.0	65	0	0
Krouch Chhmar	85.1	10.1	4.8	75.0	2.1	22.9	0.0	0.0	0.0	172	0	0
Peus Muoy	76.6	3.2	20.2	0.0	0.0	0.0	0.0	0.0	0.0	68	0	0
Peus Pir	88.4	6.0	5.6	80.6	0.0	19.4	0.0	0.0	0.0	156	0	0
Preaek A chi	86.1	8.2	5.7	78.1	0.0	21.9	0.0	0.0	0.0	220	44	0
Roka Khnor	90.3	5.4	4.3	76.0	0.8	23.3	0.0	0.0	0.0	237	115	0
Svay Khleang	84.8	8.1	7.2	74.6	2.4	23.0	80.9	1.9	17.1	263	217	149
Trea	72.6	11.8	15.7	0.0	0.0	0.0	0.0	0.0	0.0	146	0	0
Tuol Snuol	79.3	7.1	13.6	60.5	1.2	38.3	0.0	0.0	0.0	213	69	0

13 Staff and Resources at the District

This chapter presents data from the District Information System, collected around the middle of 2009 unless otherwise specified.

13.1 District Councilors elected in 2009

Name	Sex	Year of Birth	Function	Phone
ស៊ីក ឡេង	M	10-04-49	Chairperson of The Council	011-808 830
អ៊ុច អ៊ិន	M	27-09-44	Councillor	011-726 496
ស្រីន ស៊ីន	M	12-02-45	Councillor	012-485 707
ទូលាស់ ម៉ាត់	M	01-07-49	Councillor	092-164 114
ទី ងន់	M	28-01-35	Councillor	012-964 980
កង ស៊ីមុនី	F	14-04-49	Councillor	012-383 289
ហាម ឈាង	M	11-05-58	Councillor	012-602 411
ថោង សៀង	M	05-08-48	Councillor	011-521 932
ភុត ស៊ីម	F	08-04-48	Councillor	012-938 594
មល់ ផេង	M	15-10-54	Councillor	092-880 225
ឈឿង ចាន់សេង	M	07-07-57	Councillor	012-351 164
យង់ យាន	M	02-07-51	Councillor	012-471 787
ឡោ ហុងសេង	M	20-07-49	Councillor	012-380 673
ម៉ៅ ឈានហិ	M	01-09-51	Councillor	012-411 685
ម៉ៅ ចិន្តាមុនី	M	16-04-47	Councillor	089-970 529
យូ យ៉ាង	M	01-02-47	Councillor	012-643 908
គឹម វេងសាង	M	11-03-47	Councillor	012-512 347
ជ្រិន ម៉ាវ៉េត	M	12-04-54	Councillor	011-818 839
អ៊ុន ស៊ីម	M	18-06-48	Councillor	092-685 285

13.2 Committees of the Council

Please note at the time of producing the district data books the composition of the committees was not known for all district councils and therefore data were not available for 13.2.1, 13.2.2, 13.2.3.

13.2.1 Technical Facilitation Committee

13.2.2 Women's and Children's Affairs Committee

13.2.3 Procurement Committee

13.3 Board of Governors

Name	Sex	DoB	Function	Salary Level	Body	Phone
អ៊ុំ សាយហាក់	M	13-01-52	District Governor	ក.៣.៤	High Ranking Civil Servant	
ថ្ងៃ វ៉ៃតា	M	05-09-51	District Deputy Governor	ខ.១.២	Medium Civil Servant	012-431 518
នុត សន	M	02-08-58	District Deputy Governor	ខ.៣.៥	Medium Civil Servant	017-730 677
ប៊ុន សមណាង	F	06-07-63	District Deputy Governor	ខ.៣.៥	Medium Civil Servant	017-229 453
ស្រីស ហុងស៊ី	M	02-04-58	District Deputy Governor	គ.១.៥	Secretary	017-980 148

13.4 Offices under Sala Krong, Sala Srok and Sala Khan

Office Name	Chief		Deputy Chief		No. of Staff				Office Area (m2)	No of vehicle (public or program)	
					State		Contract				
	M	F	M	F	M	F	M	F		vehicle	moto
Adminnistration Office	0	0	1	0	7	1	0	1	0	0	0
Economy Office	0	0	0	0	0	0	0	0	0	0	0
Social Affair Office	0	0	0	0	0	0	0	0	0	0	0

13.5 Municipality/District/Khan line offices

Office Name	Chief		Deputy Chief		No. of Staff				Office Area (m2)	No of vehicle (public or program)	
					State		Contract				
	M	F	M	F	M	F	M	F		vehicle	moto
Planning Office	0	1	1	0	0	0	0	0	0	0	0
Rural Development Office	1	0	0	0	3	0	0	0	90	0	0
Women Affairs Office	0	0	0	1	0	0	0	0	0	0	0
Environment Office	1	0	0	0	0	0	0	0	33	0	0
Education Office	1	0	2	0	4	4	0	0	149.4	0	0
District/ Khan Operational Office	1	0	2	0	13	11	22	12	308	1	4
Agriculture Office	1	0	0	0	0	0	0	0	231	0	1
Social Affairs Office	1	0	1	0	0	0	0	0	0	0	0
Culture Office	1	0	0	0	0	0	0	0	0	0	0
Cult and Religion Office	0	0	0	0	0	0	0	0	48	0	0
Finance Office	1	0	0	0	0	1	0	0	178.5	0	0
Information Office	1	0	0	0	0	0	0	0	0	0	0
Public Work Office	1	0	0	0	1	0	0	0	0	0	0
Post Office	1	0	0	0	0	0	0	0	0	0	0
Lan Management Office	1	0	0	0	0	0	0	0	0	0	0
Tax Unit	0	0	2	0	0	0	0	0	72	0	0
Industry Office	1	0	0	0	0	0	0	0	96	0	0
Water Resources Office	1	0	0	0	0	0	0	0	0	0	0

13.6 Properties and Equipment of District Administration

13.6.1 Buildings

Description	Unit	Number	Remark
Office building type			
- Concrete	building	1	
- Wood	building	1	
- Mixed	building	0	
Total floor space	m2		
- Concrete	m2	286	
- Wood	m2	135.73	
- Mixed	m2	0	
Building condition			
- Concrete	%	50	
- Wood	%	55	
- Mixed	%	0	
Office reserved land area	m2	0	
Total office land area	m2	22,862	

13.6.2 Means of Transport available at the District Administration

Description	Unit	Number	Remark
Vehicle (type, size and condition)	Vehicle	0	
Motorcycle (type, size and condition)	Motor	0	

13.6.3 Equipment in District Offices

Description	Unit	Number	Remark
Generator	per set	2	
Photocopy machine at the office	per set	0	
Private photocopy machine at the district town	place	5	
Telephone network (mobile line service)	network	4	012 011 016 097
Telephone network (land line service)	network	0	
Fax (include Fax number)	per set	0	
Computer	per set	3	
Printer	per set	2	
Scanner	Per set	1	
Number of computers those can access Internet and email services in the municipality/ district/khan office (including the technical line offices (please provide the email address))	set	0	
Typewriters (including the technical line offices)	per set	4	
Staff of Municipality/district/khan office can use computer	person	2	

13.6.4 Equipment and facilities at the District Town

Description	Unit	Number	Remark
Availability of electricity at noon	Nr Hours	12	
Private internet and email services in the municipality/ district/khan town.	place	0	

13.7 Registered Revenue of the District Administration in 2008⁴

Sources of Revenue	Revenue Collecting Agency	Estimated annual revenue (In Riels)
Tax on business	District/ Khan Taxation Unit	35,000,000
Transportation Tax	District/ Khan Taxation Unit	45,000,000

13.8 Services in the District

13.8.1 Public Sector Services

Type of Infrastructure/services	Unit	Number	
		Public	Private
Schools			
Pre-school	room	2	0
Primary School	room	336	0
Secondary school	room	50	0
High School	room	44	0
University	room		
Health			
Health post	place		
Health center	place	7	0
Referral Hospital	bed	60	0

13.9 Civil Society Organizations active in the District

13.9.1 NGOs, Associations, Programs and Projects

13.9.2 Political Parties active in the Municipality, District and Khan

Name	Abbr.	Office in District
Cambodian People Party	CPP	Yes
FUNCINPEC Party	FUNCINPEC	Yes
Human Rights Party	HRP	Yes
NRP	NRP	Yes
SAM RAINSY Party	Sam Rainsy Party	Yes

⁴ Please note that the data in this table are at best estimates. If the table appears blank it does not mean there is no revenue, just that the data have not been recorded/entered.

13.10 Private Sector Organizations

13.10.1 Registered Companies in 2008, by District

On private sector at commune and/or district level	KPC	Batheay	Chamkar Leu	Cheung Prey	Dambee	Kampong Cham	Kampong Siem	Kang Meas	Kosh Sotin
Business and Companies									
Number of registered agricultural enterprises (except family farms)	554	0	0	4	0	0	14	0	0
Number of registered shops, restaurants, transporters and other services	2,620	182	0	189	20	111	17	139	62
Number of manufacturing companies	174	2	52	18	0	0	4	2	0
Number of registered forestry enterprises	38	0	1	9	0	0	1	0	6
Number of registered mining companies	48	0	0	13	0	0	3	0	14
Number of financial institutions	77	4	0	4	2	13	8	3	2
Number of other commercial institutions	9	0	6	0	0	0	1	0	0
Estimated number of informal enterprises (not registered)	2,258	122	n/a	63	n/a	n/a	136	250	1223
Employment									
Number of people employed in 2008 by companies or any other enterprises	82,778	31017	0	2413	0	1285	7528	5815	6201
Investment									
Amount invested in 2008 by private sector (\$)	5,956,897	160358	n/a	n/a	n/a	n/a	1260000	n/a	383005
Markets									
Number of markets, operating at least weekly	125	5	6	9	2	7	9	11	13

Continue...

On private sector at commune and/or district level	Kroch Chhmar	Memut	Oraing Ov	Ponhea Kreak	Prey Chhor	Srey Santhor	Steung Trang	Tbong Khmom	Suong
Business and Companies									
Number of registered agricultural enterprises (except family farms)	0	505	0	6	3	6	2	8	6
Number of registered shops, restaurants, transporters and other services	5	210	158	441	233	92	360	215	186
Number of manufacturing companies	0	5	2	8	30	20	1	23	7
Number of registered forestry enterprises	0	0	0	1	0	12	0	3	5
Number of registered mining companies	0	1	0	0	14	0	0	2	1
Number of financial institutions	1	3	2	6	6	2	2	10	9
Number of other commercial institutions	1	1	0	0	0	0	0	0	0
Estimated number of informal enterprises (not registered)	n/a	125	260	n/a	n/a	46	17	10	6
Employment									
Number of people employed in 2008 by companies or any other enterprises	270	4476	5896	4024	83	6700	324	6574	172
Investment									
Amount invested in 2008 by private sector (\$)	190,000	n/a	n/a	n/a	n/a	3,852,884	11,750	n/a	98,900
Markets									
Number of markets, operating at least weekly	6	3	5	6	7	11	15	9	1

Note: These data are not comprehensive as different companies and business are registered with different departments and not all departments were able or willing to provide detailed information. The number of informal enterprises reflects a rough estimate, made at provincial level and could not be verified.

Source: Unofficially collected at Provincial Level

13.10.2 Farmers in 2008, by District

Credit	KPC	Batheay	Chamkar Leu	Cheung Prey	Dambee	Kampong Cham	Kampong Siem	Kang Meas	Kosh Sotin
Volume of credit provided to farmers in 2008 (\$)	47,134,960	3,110,928	500,000	1,968,969	302,500	84,412	4,822,800	1,131,073	417,331
Number of farmers receiving credit in 2008	64,892	2	4,374	3,332	1,815	343	3,830	3,088	1,115
Volume of credit provided to companies in 2008 (\$)	10,908,604	-	-	750,000	-	-	-	3,388,604	-

Continue...

Credit	Kroch Chhmar	Memut	Oraing Ov	Ponhea Kreak	Prey Chhor	Srey Santhor	Steung Trang	Tbong Khmom	Suong
Volume of credit provided to farmers in 2008 (\$)	624,964	5,592,551	2,932,554	4,811,272	10,803,682	3,772,884	2,861	5,210,686	1,045,493
Number of farmers receiving credit in 2008	472	3,565	2,274	10,998	15,310	547	2,778	7,507	3,542
Volume of credit provided to companies in 2008 (\$)	-	610,000	-	-	-	-	-	2,964,125	3,195,875

Note: Please note that these data are not necessarily complete or correct. The data are derived from government agencies at provincial and district level which used different recording systems, did not always have complete data or were, sometimes, less than willing to share their data.

Source: Unofficially collected at Provincial Level

SECTION E: POVERTY DATA

14 Data on Poverty

14.1 Predicted Poverty Rates for 2009, by commune

The **Predicted Family Poverty Rate** is based on a statistical model (robust multilevel mixed effect regression) at village level developed by the NCDD M&E Unit and uses CDB data for making an estimate of the predicted poverty rate (this is: *the portion of total families in the district or commune who are expected to be poor*) for the following year using current year data.

The basis for this predicted poverty rate also uses IDPoor (a project of the Ministry of Planning with technical assistance provided by GTZ) data

Commune	2004	2009
Chhuk	40.30%	35.40%
Chumnik	31.90%	29%
Kampong Treas	31.40%	25.40%
Kaoh Pir	29.70%	21.60%
Krouch Chhmar	29.60%	22.20%
Peus Muoy	33.70%	26.20%
Peus Pir	30.80%	26.80%
Preaek A chi	35%	28.40%
Roka Khnor	31.40%	28.90%
Svay Khleang	28.10%	25%
Trea	34.70%	31%
Tuol Snuol	39.30%	30%

14.2 Poverty data from survey

14.2.1 Identification of Poor Households Program (IDPoor)

The Ministry of Planning IDPoor Program has developed standardized Procedures for Identification of Poor Households in rural areas. These Procedures are implemented using a participatory and consultative process by sub-national government structures and community representatives.

The IDPoor Program is managed by the Ministry of Planning (MOP), in cooperation with the Ministry of Interior's Department of Local Administration (DOLA). The program is supported by the Federal Republic of Germany, with technical assistance provided by German Technical Cooperation (GTZ). In 2009, AusAID also provided funding support to the Program.

Objective

The IDPoor Program aims to implement the Procedures for Identification of Poor Households in rural areas as widely as possible, in order to provide data on the level of poverty of areas and households that can be used by a large range of institutions and organizations for targeting services and development assistance to poor areas and poor households.

Coverage: During 2007, 2008 and 2009 the IDPoor Procedures have been implemented in 18 provinces (with partial or complete coverage), covering a total of around 7000 rural villages. The MOP and a number of NGO partners who are Health Equity Fund Operators have collaborated in collecting this data from different areas.

Categorization: Identified poor households are classified under two poverty categories: Poor Level 1 (very poor), and Poor Level 2 (poor). Households are classified based on data collected using a standard questionnaire, together with consideration by villagers of these households' special circumstances.

Further information: Please go to the IDPoor Program webpage at www.mop.gov.kh/Projects/IDPoor/tabid/154/Default.aspx

This District has not yet been covered by IDPoor